PAGEANT OF PORTSMOUTH, SEPTEMBER 26-27-28; ARRANGE TO BE THERE

RESCUERS ENTER MINE TRAP; SEEK MEN

The Portsmouth Daily Times.

VOLUME TWENTY-NINE — ENTERED AS SECOND-CLASS MATTER POST-OFFICE, PORTSMOUTH, OHIO — Portsmouth, Ohio, Monday, September 18, 192[illegible] — 12 PAGES — SINGLE COPY Daily 3c Sunday 5c — BY CARRIER PER WEEK Daily Except Sunday 15c . Daily and Sunday 20c

50,000 STRIKING SHOPMEN RETURN TO WORK

CHICAGO, Sept. 18.—(By the Associated Press)—With numerous railroads of both eastern and western groups continuing to ignore the Baltimore settlement plan, several other roads, including a few big systems, today restored jobs under the Warfield-Jewell truce to shopmen, who laid down their tools and quit their posts eighty days ago.

Estimates on the number of strikers taken back into the shops today varied. Some estimates by rail and union officials placed the number as high as 50,000 of the 300,000 shopmen who went on strike.

Among the roads which accepted the Baltimore plan for settlement of the strike, were the Chicago, Milwaukee and St. Paul; The Chicago and Northwestern; the Baltimore and Ohio; the Seaboard Air Line; the Chicago, St. Paul, Minneapolis and Omaha and the Green Bay and Western.

Roads announcing they had solved their shop problems through employment of new men and former strikers, previously taken back and organized into new shop unions, included the Chicago and Alton; the Illinois Central; Chicago, Great Western, Northern Pacific and Union Pacific.

Eastern Opposition Proves Snag

Bert M. Jewell, head of the shop crafts organization and the shopmen's representative in framing the peace terms hastened to New York yesterday, when the plan struck the snags of eastern opposition, notably on the New York Central Lines, which formed one of the big systems included among those expected to accept the settlement plan.

Strikers Make More Demands

The situation on the New York Central Lines was caused, it was explained, by demands made by strikers, in addition to the original peace terms. Similar demands prevented settlements on the Southern Railway. Mr. Jewell's mission was understood to be for the purpose of straightening out matters with these roads.

Claim More Men At Work

Railroads which refused to enter the Baltimore agreement, insisted today that they are daily increasing the number of new employes and that conditions are steadily improving.

Hearing on the Daugherty injunction was resumed in Judge Wilkerson's court today with only four days remaining before the expiration of the temporary restraining order Sept. 21. The remaining four days are to be given over to the defense and final arguments, with the government attorneys holding permission to offer additional evidence. Judge Wilkerson has warned both sides that the present order will not be renewed if they fail to conclude their arguments before the time limit Thursday.

To Wed

Announcement has been made of the engagement of Miss Camilla Loyal Ashe Sewall (above) of Bath, Me., to United States Senator Walter E. Edge of New Jersey. The senator is 49; his bride, 20.

Fear For American College At Canstantinople

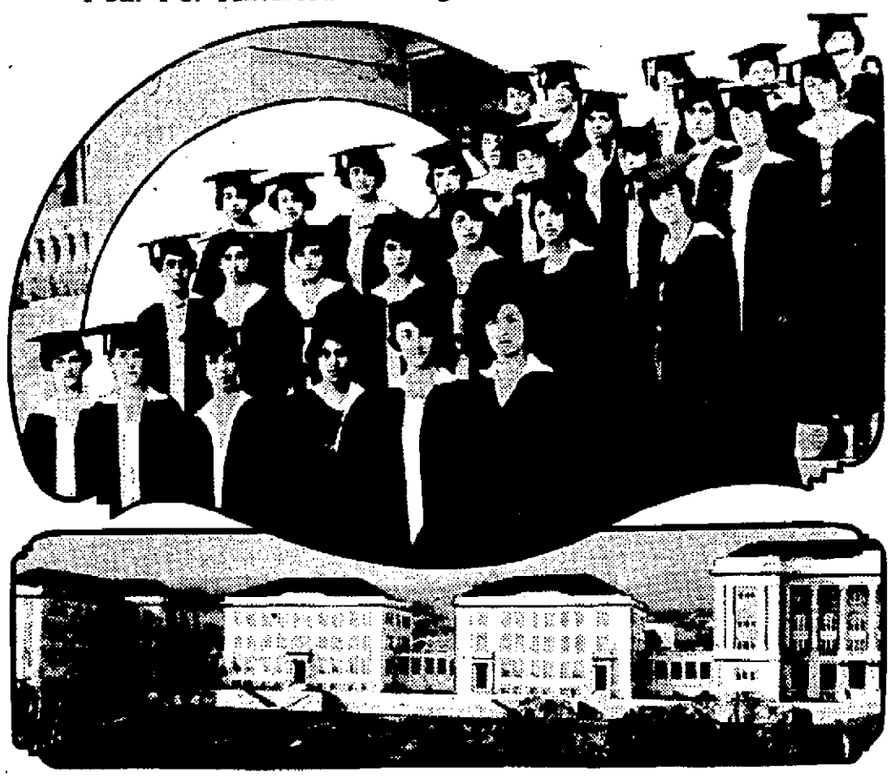

Grave fear is felt by Americans who have contributed thousands to the support of the American college at Constantinople for the safety of the college and its staff and students. The American college at Smyrna was burned. If the Turks seize Constantinople, the same fate may befall the college there. Below, the college: above a rgoup of girl students, who may be seized for Turkish harems.

Untermyer To Aid In Fight On Daugherty

WASHINGTON, Sept. 18.—Announcement that Samuel Untermyer would represent him in impeachment proceedings against Attorney General Daugherty was made today by Representative Kellar, Republican, Minnesota.

Hearing of the Keller impeachment charges against Attorney General Daugherty was postponed today by the house judiciary committee until December. The motion to postpone was adopted by a strict party vote, the three Democratic members—Summers, Texas; Thomas and Tillman, opposing it.

Chairman Volstead announced that the case would be taken up immediately after congress re-assembled for the short session.

Chairman Volstead declared that Mr. Keller had declined to produce evidence on Saturday when asked to do so and that as the attorney general would be detained in Chicago, all this week, it would be unfair to hear evidence attacking him without at the same time giving him an opportunity to answer.

STATE BANK CALL

COLUMBUS, O., Sept. 18.—(By the Associated Press)—The state superintendent of banks today issued a call for the condition of all state banks at the close of business on Friday, Sept. 15.

ENTOMBED MEN HAVE NOT YET BEEN REACHED

JACKSON, CAL., Sept. 18.—(By the A. P.)—Two men were gone through the Kennedy-Argonaut connection, it was announced at 11 a. m. These are the first to enter the mine, sealed for three weeks.

Through the hole a wind blew so strong a man could scarcely stand against it. The carbide flames of the rescuers' caps were continually blown out.

JACKSON, Sept. 18.—(By the Associated Press)—The opening connecting the Kennedy mine with the Argonaut workings where 47 gold miners have been entombed 22 days, has been enlarged to the full size necessary for the passage of the rescue crews, it was announced officially at 6:45 this morning.

The drill hole connecting the Kennedy and Argonaut mines, was enlarged to 16 inches in diameter within an hour after it had been opened, it was announced officially.

The draft from the Kennedy into the Argonaut mine was so strong two men were required to keep each door closed in the 3,600 foot level of the Kennedy.

The great force of the draft blowing from the Kennedy into the Argonaut mine indicates that there is no cave-in on the 4,200 foot level of the Argonaut, the rescue officials declared.

Crews of men were holding thee ventilating doors on the 3,600 foot level of the Kennedy closed in order that the draft would not rekindle the fire in the Argonaut.

The rescue crew which has been driving ahead on the 3,900 foot level of the Kennedy, racing the crew on the higher level to see which first would break into the Argonaut, was taken off the work this morning when the draft through the connecting cut assured that there were no cave-ins on the Argonaut's 4,200 foot level.

Formal announcement was made that the crew on the 3,600 foot level, all members of which are Argonaut miners, had won the $5,000 bonus offered by the mine officials to the first crew to break into the Argonaut.

Engineers at the mouth of the mine said at least 24 hours would be required before the first body or rescued miner could be brought to the surface. Several days may be required for exploration work before any bodies of men are found, it was said.

When word was received that the rescue workers had broken into the Argonaut mine, Byron O. Pickard, engineer of the United States Bureau of Mines, took charge of the work.

Apparatus teams with four men to each team, each headed by a captain, were ready at the collar of the Kennedy mine and took the places of the sweat and mud-covered rescue crews.

The first team ready to crawl through the opening made into the Argonaut was headed by Rodney B. Hecox, of the United States Bureau of Mines. This team was to be followed immediately by a team, captained by R. J. Duncan.

With Captains Hecox and Duncan and their men were Gibbs, of the proto-oxygen breath apparatus.

Each captain carried a cage containing a canary bird and burning candles in order to detect the presence of carbon dioxide or carbon monoxide.

Oxygen was sufficient to last only two hours. Each company carried full equipment for resuscitation together with spirits of ammonia for revival of heart action, and one wire net stretcher.

(Continued on Page Six)

BRITISH ATLANTIC FLEET SENT

LONDON, Sept. 18.—(By the Associated Press)—The British cabinet held a conference today over the near eastern crisis. Significance was attached to the presence of the Earl of Cavan, chief of staff of the army; Air Marshal Sir Hugh Montague Trenchard and a prominent representative of the admiralty, all of whom carried despatches and maps.

CONSTANTINOPLE, Sept. 18.—(By the Associated Press)—The entire British Atlantic fleet is being sent to reinforce the Mediterranean squadron for the protection of Constantinople and the straits of Dardanelles.

This undoubtedly will create the most formidable armada of war ships ever assembled in an area of like size, embracing the most modern dreadnaughts, battle cruisers, destroyers, submarines and aircraft carriers.

British officials here feel confident that if the allied land forces are not sufficient to check an attack on the Dardanelles by the Turkish nationalists, the combined fleet, together with French and Italian war vessels will be more than adequate.

There is an increased feeling of security among the population of Constantinople as a result of Great Britain's energetic measures.

The allied commanders here are meeting today under the presidency of Brigadier General Sir Charles Harrington to discuss measures for the defense of the capitol and the straits.

It is now ascertained that only 22,000 Greeks remain under arms out of the army of 250,000. These are in Thrace.

General M. C. J. Pelle, French high commander, started for Smyrna last night to confer with Mustapha Kemal Pasha at the latter's special request. It is assumed the nationalist leader desires to ascertain the extent to which France intends to fulfill the

(Continued on Page Nine)

FORD PLANTS CLOSE; 100,000 ARE IDLE

DETROIT, MICH., Sept. 18.—(By the Associated Press)—An industrial army of upwards of 100,000 persons today entered upon a period of idleness, and the mammoth Ford Motor Company plants were deserted except for caretakers, for the first time in months. As many of the idle factory workers were casting about for jobs to tide them over, their employer, Henry Ford, renewed his efforts to solve his fuel problem. His task, Mr. Ford maintained was to obtain fuel at what he considered a reasonable price.

Whether the reported plan of the chamber of commerce of the United States for a nation-wide co-operative agreement among manufacturers would aid the Ford Company, still was in doubt. As outlined here the plan would provide against undue price inflation, as well as for transportation to all industries large or small of enough fuel to keep them in operation.

Epidemic Of Typhoid

COLUMBUS, O., Sept. 18.—(By the Associated Press)—With the outbreak of more than 27 cases of typhoid fever at Troy, Ohio, within the past week, officials of the state department of health were making efforts today to check the spread of the disease, which it was said, is gaining headway. No deaths from the disease have yet been reported. An epidemic of trachoma in the southern Ohio counties is also increasing, it was reported.

Engineers Sign Pact

PHILADELPHIA, Sept. 18.—(By the Associated Press)—A new agreement covering the wage scale and working conditions was signed today by officials of the Pennsylvania railroad and men in the engine service. The agreement runs until Sept. 1, 1923.

Have Votes To Sustain Bonus Veto

WASHINGTON, Sept. 18.—(By the Associated Press)—Sufficient votes in the senate to sustain a presidential veto of the bonus bill were declared assured today after a canvas of the senate by the advisers of the president who gave out the information Saturday that he had determined to disapprove the measure.

KILLED BY BULL

WARREN, O., Sept. 18.—(By the Associated Press)—Chris Haller, 37, retired farmer of Hartford, died at a local hospital last night from injuries received when attacked by a bull. The animal knocked him down and crushed his chest. He lived only a few minutes after the attack.

Woman Suspect Believed Insane

HUNTINGTON, W. VA., Sept. 18.—(By the Associated Press)—Mrs. Laura Price Bowman was taken to the Huntington State Hospital for the insane for observation today, after she was bound over to the Cabell county grand jury on a charge of plotting to kill her second husband, L. F. Bowman.

Husband Number 1, James K. Price, of Corbin, Ky., has come to Huntington determined, he said, to place his meagre resources at the disposal of the woman whom he divorced a year ago that she might marry L. F. Bowman, a local business man.

Bowman was named as co-respondent in the suit.

Bowman is letting "the law take its course," as he said after a meeting with Price. But the latter, a former newspaper man, who claims he gave the young woman every dollar he had when he divorced her—is ready to take her back.

"She may be insane. I wouldn't be surprised, but she is the mother of my two children, and I haven't forgotten the old love," said Price.

The arrest of Mrs. Bowman came as a consequence of a statement made to the prosecuting attorney by Robert Hinchman, a local detective, and Charles Ripley, a railroad shopman.

According to the statement of Hinchman and Ripley, Mrs. Bowman gave the former a note for $2,000 to shoot Bowman from ambush. Payment was to have been made upon collection of Bowman's life insurance, said to total $5,000, it was charged. The detective, who was introduced by Ripley to Mrs. Bowman as a gunman—as sworn into the statement—declared he arranged an "ambush."

Bowman, who it is understood was told of the alleged plot, approached the place where Hinchman and Mrs. Bowman were hidden. Then Hinchman, disclosing his identity, took the woman in custody and made his report to the prosecuting attorney.

A broad investigation was made before Mrs. Bowman was formally arrested. The charge came as a thunder bolt to the younger social set.

Scottish Rite Council Meets

CLEVELAND, O., Sept. 18.—(By the Associated Press)—Committee meetings and registration of members and candidates for the thirty-third degree consumed today's program of the 110th annual meeting of the supreme council Ancient Accepted Scottish Rite Masonry for the northern Masonic jurisdiction of the United States.

Final plans for the initiation of 142 candidates to the thirty-third degree Tuesday evening, occupied the attention of the committee.

Mrs. Harding Much Better

WASHINGTON, Sept. 18.—(By the Associated Press)—Mrs. Harding was reported as greatly improved today at the White House, her condition being so satisfactory that the president for the first time since she became critically ill, ten days ago, left the executive grounds to play golf.

Pottery Strike Looms

YOUNGSTOWN, O., Sept. 18.—(By the Associated Press)—Pottery workers in the Sebring and East Liverpool district voted overwhelmingly against the acceptance of the offer of the manufacturers' association, including a slight reduction of wages at meetings of nine locals held Sunday. Officers say that the result of the nation-wide referendum of pottery workers will be a strike on October 1.

BISHOP DIES SUDDENLY

PITTSBURGH, Sept. 18—The Right Rev. Cortland Whitehead, S. T. D. LL-Bishop of the Diocese of Pittsburgh, of the Protestant Episcopal church, died suddenly at Niagara Falls, N. Y.

Double Mystery In Dual Murder

NEW BRUNSWICK, N. J., Sept. 18.—(By the Associated Press)—The question of where the Rev. Edw. H. Hall, rector of the fashionable church of St. John the Evangelist, and his choir leader, Mrs. James Mills, were slain, shared almost equally in interest with that by whom they were slain as authorities began their third day's inquiry into the mysterious double murder.

It was apparent that detectives working on the case were not convinced that the rector and Mrs. Mills met death beneath the apple tree where the bodies were laid out.

Mills, the widower of the tragedy; Mrs. Hall, the widow, and her brother Willie, an eccentric, were the figures about which the investigation revolved.

(Continued on Page Six)

B. & O. Strikers Return To Posts

TOLEDO, O., Sept. 18.—(By the Associated Press)—One hundred and fifty men comprising the first shift of the shop craft employes of the local Baltimore and Ohio shops who went on strike July 1, returned to work today. By tomorrow morning 250 men will be at work and the full force of 500 men will have resumed work by seven o'clock Wednesday morning, it was announced at union headquarters here today. This is the first resumption of work by union shop men in this district since the strike became effective eleven weeks ago.

Pallbearer For Lincoln Dies

NEW HAVEN, CONN.—Henry M. Crocker, 82, said to have been the last living pallbearer of Abraham Lincoln, died at his home here.

State Game Commissioner Returns After Being Reported Killed; Wife Collapses

COLUMBUS, O., Sept. 18.—(By the Associated Press)—A. C. Baxter, state fish and game commissioner, returned to his offices here this morning following an anonymous telephone report to his wife last night that he had been killed in an automobile accident near Norwalk. At his offices, it was stated that he had been in no accident of any kind. The report which came to Mrs. Baxter last night caused a nervous shock which made it necessary to place her under a physician's care.

Auto And Traction Collide; Coach Overturns; 3 Killed

EDWARDSVILLE, ILLS., Sept. 18.—(By the Associated Press)—Three persons were killed and two injured today when an Illinois traction system electric train was wrecked in a collision with an automobile, three miles west of here. One coach was overturned and two sleepers derailed. The dead: Thomas Naylor, 60; George Naylor, 25, a son, and John Peterman, 60, all of Troy, Illinois. They were in the automobile.

HAMBONE'S MEDITATIONS

By J. P. Alley

Reckless Unconcern Of Americans Saved Many In Smyrna Holocaust

CONSTANTINOPLE, Sept. 18.—(By the Associated Press)—Americans arriving here today from Smyrna, gave a graphic description of the scenes they witnessed in that city during the great fire and attendant disorders. One a resident of Smyrna for ten years, said the Turkish troops massacred hundreds of Christians and then deliberately set fire to the city to cover up their crime. Some of the inhabitants, driven insane by the reign of terror which ensued, rushed to the harbor and drowned themselves. A naturalized American citizen shot himself dead when the Kemalists seized his wife and sister. Other Americans were intimidated with pistols and robbed. Lieutenant Commander John B. Rhodes, commander of the American destroyer Litchfield, with five blue jackets, saved six British civilians from death after the British forces evacuated the city.

American sailors at the peril of their lives rescued thousands of refugees, while the fire was in progress. Chester Ewold, American, performed almost superhuman work, succoring terrorized Christians by his successful pleas with their would-be Turkish slayers.

H. C. Jacquith, of Darien, Conn., who was in Smyrna from the time of the invasion to the destruction of the city, said to the correspondent: "It was a night of terror. The whole populace rushed to the water's edge. Women cried to heaven for help.

Many plunged into the water, preferring drowning to death by fire.

"It was the most harrowing picture of misery and anguish I ever witnessed. The heat was so intense that no one in the fire could survive. It was an appalling climax to a week fraught with the horrors of war, massacre and eviction.

"The French Catholic nuns deserve unstinted praise for their heroism. When the fire was its worst, they rushed into the hospitals and at the risk of their own lives, carried out the helpless patients.

"The American people should be proud of the valor and intrepedity of their sailors who showed reckless unconcern for their own security, helping women and children to escape from the holocaust. They forced their way with bayonets through the densely congested crowds of crazed fugitives which extended for two miles along the quay, consoling and comforting the women and children.

"Smyrna is dead. The survivors will also perish unless the American government comes to their rescue. The other nations have failed. I am sure all Americans will hearken to their cries."

"Baby Mine"

Billy Butt-In

THE TIMES WEATHER MAN

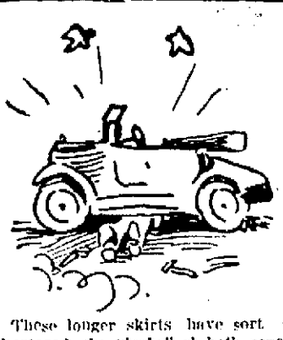

These longer skirts have sort o' shortened the "looks" o' both sexes, accordin' to the authorities. Here's some B. V. D. discarding weather:

OHIO—Fair tonight. Tuesday increasing cloudiness followed by showers. Continued cool.

KENTUCKY—Fair tonight and probably Tuesday. No change in temperature.

The extremes in the local temperature today are: High 81, low 46.

THE LYRIC

TODAY — TOMORROW — WEDNESDAY

JOSEPH M. SCHENK PRESENTS

CONSTANCE

TALMADGE

IN

"WOMAN'S PLACE"

By John Emerson and Anita Loos

Mean to say the men aren't strong for Connie when she runs for Mayor? But the stronger the men get, the weaker get their wives. Sure, Connie was chosen by the Woman's Party for beauty, not brains, but she charmed 'em all too well to suit the girls they left behind 'em.

A Comedy of Electioneering and Affectioneering

Now where, oh where is Woman's Place?
What domicile should she embrace
The spinster murmurs—"In the home."
The bathing girl says—"In the foam."
The weary wife—"Oh, let us roam."
But they're all wrong; it's in the gloam—
Ing shades by rivers cool and sweet,
In nook, in cranny, dim retreat.
From e'en the moon's enquiring face,
Yes, there, oh, there, is Woman's Place.

It's all you like Connie for — and then some more.

A FIRST NATIONAL ATTRACTION

She stands for taxes on gloom! So vote the Talmadge Ticket in the Campaign of Smile and Guile and Style.

WITH "ROLIN" COMEDY AND INTERNATIONAL NEWS

Change In Local Buick Agency

Announcement was made Monday that a change would be made this week in the local agency of the Buick automobiles, which has been controlled by R. S. Prichard for the past 15 years.

It was stated today that The Leyman-Buick company of Cincinnati will send their Louisville manager, E. T. McDonald to Portsmouth and he will take over the local agency. Mr. McDonald was here Saturday and looked over several tentative sites. He did not close for a site, but probably will when he returns to the city this week. The Leyman-Buick Company within the past year made a similar change in Dayton and Washington C. H., and contemplate making other changes in this territory. It was also stated that this firm would eventually control all its own territory and would establish a chain of local managers, Harry Leyman of the Cincinnati firm having had this plan under consideration for some time.

When asked if a change had been made in the Buick agency, Mr. Prichard Monday said, "Yes, there has been and the new manager may be here Tuesday or Wednesday. I do not know what his plans are. The Leyman-Buick Company, which controls the local agency has been making changes throughout the district and the local one did not come as a surprise to me."

"I will continue my Buick service along the same line and will be found doing business at the same old stand. I will not be in any hurry to take over any other agencies as there may be changes in the automobile market before the first of the year. Everybody knows me and my record for service and this same service will be maintained."

It was rumored today that Mr. McDonald before returning to Louisville opened negotiations for a location on Gallia street and they may be closed upon his next visit to the city.

Sunday School Attendance

First Christian	837	Wheelersburg M. E.	230
Trinity	591	Grandview	208
Second Presbyterian	517	Scioto ville M. E.	163
Franklin Avenue	440	New Boston Christian	182
Manly	418	Berean Baptist	146
Evangelical	377	Calvary Baptist	131
First Baptist	367	Kendall Avenue	131
First Presbyterian	394	New Boston Baptist	116
United Brethren	306	Long Run U. B.	97
Bigelow	303	Allen Chapel	69
Scioto ville Christian	288	New Boston M. E.	95

Wholesale Prices Same

WASHINGTON, Sept. 18.—(By the Associated Press)—The general level of wholesale prices showed practically no change in August from that of July, according to reports gathered by the bureau of labor statistics of the department of labor. The bureau's "weighted index number" again registered 155 in August, a repetition of the July figure.

Fail To Force Tariff Bill In Conference

WASHINGTON, Sept. 18—The point of order against the tariff bill conference report that the conferees exceeded their authority in proposing to give power to the president to declare American valuation on all items was overruled today by Senator Cummins, Republican, Iowa, president pro tempore of the senate.

The decision of the chair was sustained by the senate 43 to 21 in an appeal by Senator Simmons, Democrat, North Carolina, who made the point of order against the tariff bill Saturday with a view to forcing it back to conference.

Mr. Yeager Is Better

Peter Yeager of Seventh street and who has been seriously ill with typhoid fever has been moved to the home of his mother, Mrs. William Yeager of 1511 Offnere street. His condition is somewhat improved.

Veterans To Appeal To The President

WASHINGTON, Sept. 18. (By the Associated Press) Representatives of organizations of former service men, headed by Hanford McNader, national commander of the American Legion, had an engagement today to see President Harding on the soldier bonus bill now before the executive. Members of the delegation declared they desired to make a final appeal to the president to approve the legislation

FOUR SHOT IN MINE CLASH

CUMBERLAND, MD., Sept. 18.—(By the Associated Press) Four men were shot, two of them probably fatally, in a clash between striking miners and non union miners today at the Potomac mine of the Hoffa Brothers Coal Company at Barton, Md., 25 miles west of Cumberland.

Savings Message No. 8

Ninety per cent of the homes of Portsmouth were either built or bought through the aid of some building association. The Royal Savings and Loan Company, Gallia Street on the Square, has aided many during its thirty two years of doing business. It has also paid its members a dividend of six per cent per annum. The Building Associations of Portsmouth will make our city continue to grow if our citizens will place their savings with them. Why not remember the company which helped you get a home and place your savings with it. Absolute safety and six per cent income is assured.

THE ROYAL SAVINGS & LOAN COMPANY

Gallia Street On The Square
Office Open Until 5 O'clock P. M.
Tuesday Evening Until 8 O'clock
Saturday We Close At Noon

Save A Little Each Week

Boy Knocked Down; Leg Is Broken

Jack, five year old son of Mr. and Mrs. Oscar Anderson of 1222 Offnere street, suffered a broken leg Sunday when he was knocked down by a machine driven by Miss Caroline Mackoy of Ninth and Grimes avenue.

The accident occurred at Grant and Hutchins street just at the close of the band concert in Mound park. The lad watched one machine go by but did not notice the Mackoy machine approaching from an opposite direction and was hit and knocked down by it. Luckily Miss Mackoy was driving slowly and had her car under control or the lad would have been more seriously hurt. He was taken to his home, where he was attended by Drs. S. S. Halderman and George Martin.

Auto Coasts Down Hill; Ditched

C. A. Winchell, Ninth street optometrist, with his family visited Serpent Mound Sunday. On their way home their car went bad near Peebles. Left standing on top of a hill, the brake slipped while the family were nutting, and the car coasted several hundred feet, finally winding up at the bottom in a ditch.

Another motorist picked the family up and brought them home. The machine is undergoing repairs at Peebles. Two bushels of large hickory nuts are souvenirs of the trip.

Will Assign M. E. Ministers Tonight

According to telegraphic information from Logan, O., where the Southern Ohio M. E. conference is in session the annual assignments will not be made until tonight.

While it was stated several days ago that no changes would be made here and all local M. E. pastors would be returned, it was strongly rumored Monday that there probably would be one change in this city.

RAIL UNIONS ATTACK AFFIDAVITS

CHICAGO, Sept. 18.—(By the Associated Press)—Donald R. Richberg, attorney for B. M. Jewell, and John Scott, leaders of the striking rail crafts, this afternoon, asked Judge James H. Wilkerson to strike from the record the 600 affidavits of strike violence presented last week by Attorney General Daugherty's assistants.

"We have found that some of them which we have had a chance to investigate, are deliberate and wilful perjury," he declared.

Three Drivers Forfeit Bonds

In municipal court Monday R. C. Little, Patrick Eli and Dennis Brooks forfeited their bonds of $50 each on charges of driving machines while intoxicated. Little badly damaged his car when he ran it into the curbing Front and Chillicothe streets.

Charles Stevenson, Pete Ferrel, Paul Revere and Edgar Graves forfeited their bonds of $11.20 each when they failed to appear.

Virgil Wallace was fined $11.20 on a charge of disorderly conduct.

Three speeders, Jeff Williams, John Frantz, and George Prince caught by the police Sunday, were penalized to the extent of $11.20 on their admission of guilt.

Albert Delotelle and Joe King who were arrested for disorderly conduct which grew out of what they claimed was a friendly argument, pleaded guilty and they were taxed the costs.

Fine Rehearsal Held In York Park

Producing Director Burnell met all those enlisted in the Pageant production who have speaking parts at York Park Saturday afternoon and had a splendid rehearsal, complimenting all those who were present in the highest terms.

He has, he says, matters all well in hand, the participants seemingly imbibing much of his enthusiasm. He has a mighty task on his hands, but is being ably assisted by numerous ordinates and committeemen.

The ladies committees especially devoting long hours to work in the various departments an dare leaving nothing undone that will aid in any way in the success of the Pageant.

Kindergarten Schools Opened Today

With an increased enrollment the kindergarten schools in Portsmouth opened their fall terms Monday.

Miss Elizabeth Ricker is the teacher at Massie, Miss Henrietta Stahl is at Union, Miss Julia Haas at Garfield, Miss Gertrude Elliott at Lincoln and Miss Ruth Hopkins teaches at the Kendall avenue in the morning and at McKinley in the afternoon.

Odd Fellows Hold Convention

DETROIT, MICH., Sept. 18.—(By the Associated Press)—The annual convention of the Sovereign Grand Lodge, I. O. O. F., formally opened here today with delegates from every state in the Union and Canada present. Officers said more than 35,000 had enrolled.

Seriously Ill

Mrs. Elizabeth Emnett of Rhodes avenue, New Boston, is seriously ill and relatives have been called to her bedside.

SOCIETY

Mr. and Mrs. T. G. Jennette of Walnut street are the proud parents of an 8 pound boy.

Mrs. E. W. Daggy of 712 Second street planned and carried out a surprise birthday dinner at her home Sunday noon in honor of the sixty-fourth anniversary of her mother, Mrs. Charles Ribble. One long table beautifully decorated with cut flowers and candles was arranged in the dining room and the guests were all seated at their places. Mrs. Daggy seat for her mother and she received the surprise of her life when she walked into the dining-room and found her friends assembled there. A sumptuous four course dinner was served and during the last course a large white birthday cake, with the words "Mother" mounted across the top, was presented the honor guest. Mrs. Ribble received many pretty gifts, including several bouquets of beautiful flowers.

Those present included Mrs. Charles Ribbl Mrs. Oren Dodds, Mrs. Henry Ribble, Mrs. Anna Yates, Mrs. Mary E. Boyles, Mrs. Nancy Startzman of Cincinnati and Mrs. William Patton of Franklin Furnace and Maud and Raymond Daggy.

Miss Mae Stewart assisted Mrs. Daggy in serving and entertaining the guests.

Friends of Alva Kerr, who spent the summer with relatives in this city have received word of his safe arrival at his home in Bakersville, California.

Miss Bedelia Donahoe will receive the members of the New Bridge club tomorrow afternoon at her home on Third street. This is the first fall meeting of the club and all members are urged to attend.

Miss Clara Nuhemaker's class of U. B. N. girls of the First Presbyterian church will meet Wednesday night at 6:30 o'clock in the Auditorium. All members are invited and guests will be welcome.

Judge A. J. Layne of Ironton was the week-end guest of his brother-in-law and sister, Mr. and Mrs. O. J. Russell, of 1556 Fourth street. Judge Layne had charge of the Ladies' and Men's Bible class of the Bigelow church Sunday morning.

Mrs. A. Bein and daughter, Miss Florence Bein, of Franklin Boulevard, have returned from a several weeks' sojourn at Battle Creek, Mich.

WILL PRESENT PIANO TO HOME

Members of Peerle s Camp Spanish War Veterans will go to Xenia next Sunday and will present a piano to the Sailors' and Soldiers' Orphans' Home in that city.

Mr. and Mrs. Frank L. Hawkins and daughters, Helen and Ruth, of Roanoke, are visiting his parents, Mr. and Mrs. Frank Hawkins of Logan street.

Mr. and Mrs. Fred Klingman of Sunnyside, Miss Lena Schirrman and Miss Gretchen Schirrman of Eighth street and Miss Helen and Mr. George Grassman of Franklin Boulevard and Miss Ruby Heaberlin of 1922 Eighteenth street, spent Sunday at the Fall hotel in Huntington, W. Va.

Sol Greenberg of Cincinnati is the guest of his father, Sam Greenberg, Chillicothe street merchant.

Mrs. Norman Mault and sons Virgil and Varel of 4237 Pine street, New Boston, were the Sunday guests of her brother-in-law and sister, Mr. and Mrs. Rase Evans of the Buena Vista Pike.

Mrs. M. J. Munyon of Linden avenue had as guests Sunday her son-in-law and daughter, Mr. and Mrs. Clarence Taylor and daughters, Phylis and Virginia, who motored down from Huntington, Sunday, and her daughter, Mrs. Elmer Bongamire, of Vinton avenue.

The Mizpah Class of the United Brethren church will meet Tuesday evening at the home of Miss Katherine Widdig, 1738 Eighth street.

Mrs. Alice Noel and Miss Ethel Kegley of Fourth street have returned from a week's visit with relatives and friends in Flemingsburg, Ky.

The W. W. G. Girls of the First Baptist church will meet this evening at the home of Miss Ruth Burton, 1211 Third street. Officers for the new year will be elected at this meeting and all members are urged to be present. Gifts for Miss Culley's Christmas box should be brought to this meeting.

The Misses Flora and Isabel Nourot of Ironton visited relatives here Monday and were accompanied by their nephew, Robert Goldcamp, Jr.

A jolly crowd of young folks motored out to near Rushtown recently and enjoyed a weiner roast. A huge bonfire was built where they roasted weiners and marshmallows, played music and games. Those who enjoyed the evening were the Misses Thelma Saunders, Winifred Crowe, Anna and Cathryn Walters and Helen Theissen. The Messrs. Orin Nichols, Guy Evans, David Lewis, Harold Hill and Glenn Sanders.

—Por-His-Pa—

Miss Marie Schlichter of Third street left yesterday morning for Cleveland, where she will visit her sister, Mrs. E. A. Lawless. Later she will spend a few days at Buffalo and Niagara Falls, after which she will go to Pittsburgh to visit her brother, John Schlichter, at the Carnegie Tech.

The Misses Bea Donahoe and Anna Gleason and Sister Ellen and Sister Blandina of the Mercy Hospital have returned from a short motor trip to Columbus.

Group II of Trinity Ladies' Aid Society will meet Wednesday afternoon at two o'clock at the home of Mrs. John Massie, 1560 Jackson street. A full attendance is urged.

Howard Russell will arrive home this evening from Detroit, Mich., where he has been visiting relatives. Mr. Russell, George Wilson and Russell Robbins are the committee in charge of the Trois-a-Trois dance.

Clears Suspects On Death Bed

CLEVELAND, Sept. 18.—(By the Associated Press)—Elmer Rusnik, 44, died in a hospital early today from burns, just as he made a statement clearing two men held by police on charges of plotting Rusnik's death.

Found by his wife in the kitchen of their home with his clothes in flames, Rusnik told police when taken to the hospital, that two men with whom he had quarreled, had poured oil on him as he slept, and set fire to his clothing.

Just before dying, however, Rusnik admitted he had been intoxicated, police said, and had poured oil on himself. Police say his story was corroborated by his wife and three children.

Steel Merger Ratified

NEWARK, Sept. 18.—(By the Associated Press)—Stockholders of the Bethlehem Steel Corporation, today ratified the proposed merger with the Lackawanna Steel Company.

BUFFALO, N. Y., Sept. 18.—(By the Associated Press)—Stockholders of the Lackawanna Steel Company today unanimously approved the terms of the merger of the local plant with the Bethlehem Steel Corporation.

Hungary Admitted To League

GENEVA, Sept. 18.—(By the Associated Press)—Hungary was elected a member of the League of Nations by the assembly today.

KILLED BY AUTO

MANSFIELD, O., Sept. 18.—Clyde Rush, 18, died in a local hospital last night, following injuries received yesterday when he was struck by an automobile said to have been driven by C. S. Rodgers, of Mansfield. Clyde, with his brother, William, 10, were returning from a neighbors on bicycles. William, though injured also, is not believed fatally hurt. The boys are sons of Orlo J. Rush, of Springfield township.

Eight Hour Day Demanded

CLEVELAND, O., Sept. 18.—(By the Associated Press) Seamen on vessels of the Lake Carriers' Association on the Great Lakes will refuse to sail on any association vessel which does not establish the three-watch system, or eight hour day on Oct. 1, K. R. Nolan, of Chicago, general secretary of the International Seamen's Union notified E. J. Sullivan, local union agent today.

STRIKE BALLOT COUNT ON NEXT MONDAY

CINCINNATI Count of the strike ballots submitted to the 30,000 members of the Brotherhood of Railway and Steamship Clerks, Freight Handlers and Express and Station Employes on the Pennsylvania System will not be started until next Monday.

FIRST BAPTIST CHURCH NEWS

At a meeting of the Intermediate B. Y. P. U. last evening the following officers were elected for the coming year:

President—Graydon Wood.
Vice-President—Frona Wheeler.
Secretary—Allene Burton.
Treasurer—Gordon Randall.

Group Leaders—Elizabeth Clark, Mildred Harris, Eunice Newman, Frona Wheeler, Paul Burton, Margaret Pulsing. Miss Elizabeth Clark will have charge of the meeting Sunday night.

The W. W. G. girls will meet tonight at seven o'clock at the home of Miss Ruth Burton, 1211 Third street. Officers for the coming year will be elected at this meeting and all members are urged to attend. Gifts for Miss Culley's Christmas box will also be received at this meeting.

Tuesday morning prayer meeting will be held at nine o'clock. Tuesday evening members of the Men's Bible class will meet at the home of George Cox in Nauvoo. Those going are requested to meet at the church at 7 o'clock, where machines will be waiting to take them to the Cox home.

Wednesday night at 6 o'clock supper will be served in the church basement for the Sunday School officers and teachers. The regular business meeting will be held in connection with the supper.

Wednesday evening at 7:15 the mid-week prayer service will be held.

Thursday afternoon the Women's Missionary Society will be held at the home of Mrs. C. F. Hagen of 718 Campbell avenue.

Friday the ladies of the church will hold a religious meeting at two o'clock, at Hopedale Home, 1213 Kendall avenue.

Saturday afternoon at two o'clock, the Juniors of the church will hold a picnic at the First Baptist parsonage Officers for the coming year will be elected at this meeting and all members are urged to be present. All children up to twelve years of age are invited.

Wooten Hearing Tuesday

James Wooten, aged 63, and who lives at 2117 Seventh street, will be arraigned in Municipal Court Tuesday on a charge of disorderly conduct. He is accused of having trouble in his home Saturday evening. Wooten has engaged Attorney A. H. Bannon to defend him.

Grocers To Meet Tuesday

The Grocer's Association will hold an important meeting Tuesday night at 7:30 in the assembly room of the Security Bank instead of the C. of C. Business of importance.

COLORED CHORUS TO REHEARSE

Tomorrow night at the High School a great rehearsal of the Pageant chorus No. 2 (colored) will be held and an unusually large turn-out is expected. Now that the colored people have decided to enter into the work of the Pageant the rehearsal will be a great success.

Given Life Sentence

GALLIPOLIS, O., Sept. 18—Nathan Shields, 27, who was found guilty by the court at Point Pleasant, W. Va., for the murder of J. W. Roush last July, was sentenced today to life imprisonment in the Moundsville, W. Va., penitentiary. Roush was found beaten to death.

Roush's houseboat was recovered here and later returned to his relatives at Pt. Pleasant. Shields is supposed to have abandoned the boat here.

New Issue Is Higher

Postmaster Harold received word Monday that the present issue of saving certificates would cease after September 30. The new issue will rise in price as it will sell for $820 per thousand and the present issue, which may be bought up to September 30, is $800. Better buy them right now.

Going After Speeders

Speeders had better beware. A campaign was inaugurated by the police Monday against persons driving faster than the traffic regulations permit and an order was issued to the officers to bring in all offenders.

The ordinance provides for a heavy penalty for speeding and Judge McCall has promised to cooperate with the police in breaking up the practice. Its going to cost more to violate the speed law in the future, was the ultimatum issued today.

Second Presbyterian News

Among the sick are: Mr. J. B. Knauss, 1733 Eleventh street; Mr. Edward Page, 1929 Eighteenth street; Mrs. Mary Sleight, 1526 Twelfth street; Miss Georgia Padan, 1419 Offnere street; Mrs. Sarah Gims, Findlay street; Mrs. Frank Koegle, 1326 Lincoln street; Miss Edna Jacobs and Mrs. Catherine Jacobs, 1531 Twelfth street; Mrs. Ed Albrecht, 923 Tenth street; Mr. John Campbell, 1221 Twelfth street; Wilson Gemmil, Highland avenue.

A new superintendent for the Boys' Department has been chosen, Mr. N. B. Griffin having been selected. Other officers are: President, Howard Dressler; vice president, James Ray; secretary, Chas. Frederick; treasurer, Everett White.

The Opportunity Auxiliary will meet at the home of Miss Nellie Emmert this Monday evening at 7:15. Miss Emmert lives at 1527 Seventeenth street.

The Y. P. S. C. E. will meet this Monday evening under the leadership of Mr. Merrill Hughes to talk over a very timely subject, "Getting An Education."

Mr. C. E. Dowling has been selected as teacher for the Men's class. Mr. B. F. Kimble will serve as assistant teacher. Other officers who were elected last Sunday are: Mr. George E. Carlyle, president; Mr. John E. Williams, first vice president; Mr. H. W. Heer, second vice president; Mr. Albert Patton, secretary; Mr. Walter Ailles, assistant secretary; Mr. W. D. Hosz, treasurer; Mr. Mendel Jones, chorister, and Miss Louise Jones, pianist.

The Presbytery meets this Monday evening at 7:30 Eckmansville. The pastor and Mr. G. E. Carlyle will attend.

Next Sunday is graduation day in the Sunday school. A special exercise has been arranged for this occasion. Children will be promoted from the Beginners', Primary and Junior Departments.

Walter F. Ende, professor of organ at Bluffton college, has been chosen as director of music. He will also fill the position of organist. He and Mrs. Ende will arrive this week. Beginning Friday night, Mr. Ende will have charge of the rehearsals.

A class for mothers of young children is in the process of formation. Miss Lemon of Schirman Hospital has promised to take charge of such a class, beginning October 1st. All mothers of children under six are eligible for this class. In addition to the classes on Sunday, a social meeting will be planned for each month. Those desiring to join this class should give their names to Miss Lemon or Mrs. Romer Riddle.

Anselm Skelton is the new teacher of the Young Men's class, formerly taught by T. C. Lloyd. This class has gone by the name of "The Friendly Class." Those who are graduated from the Boys' Department are eligible up to thirty-five years of age. The attendance for this class should exceed fifty as an average. The class meets in the real balcony of the Auditorium.

ARRIVE IN COLUMBUS

Mr. and Mrs. Fred Hunter and family are back in Columbus after spending the summer in Lansing, Mich., where Mr. Hunter bossed the Lansing team in the Central league. Mr. and Mrs. Hunter visited relatives in Tiffin, O., on their way home.

MERCURY SLIPS DOWN TO 46

The maximum temperature Monday was 81 and the minimum was the lowest of the season, the mercury dropping to 46 this morning.

OBITUARY

Geneva May

Geneva May, daughter of Mr. and Mrs. W. D. May, died at the home of her parents in the East End Sunday after a lingering illness from dropsy.

She was born near Ironton in August 1896 and had been an invalid for several years. Besides her parents she is survived by three sisters, Mrs. T. J. Strong of Ironton and Anna and Elizabeth at home, and three brothers, James, William and Archie, at home.

Girl Shot by Jealous Suitor

MARTIN'S FERRY, O.—Ella Painter, 28, was shot twice through the body, probably fatally, by a youth as she was walking on second street with another young man.

Her escort told the police that the assailant was Russell Theis, 28. Theis was taken into custody. Jealousy is the alleged motive.

Repairing Property

Henry Falvre is having his property on Third street repaintcd.

3 Big Days

COLUMBIA THEATER OF DISTINCTION

3 Big Days

TONIGHT Tomorrow WEDNESDAY

Showing In Connection With

THE MARTING BROS. CO'S.

Autumn Fashion Promenade

Six Beautiful Models Direct From New York Showing The Latest Creations For Fall and Winter

The Great Secret Revealed at Last!

How to be always young and beautiful — this strange, fascinating romance by one of the world's greatest writers will tell you. Luxurious gowns and settings. Forrest Stanley, Gypsey O'Brien, Maclyn Arbuckle, and Pedro de Cordoba in the cast.

Story by Marie Corelli

FAMOUS PLAYERS—LASKY CORP. PRESENTS

"Marion Davies" in "The Young Diana"

Created by Cosmopolitan Productions

Shows Starting Each Day at 1, 3, 5, 7 and 9

Promenades Promptly at 3, 7 and 9

OUR SPECIAL ARRANGEMENT FOR THIS PROMENADE

We have constructed a special platform leading from our stage over the center aisle through the center of the house and these beautiful models will promenade the entire length of this platform so that every one will have a full and unobstructed view of the models and their beautiful gowns.

Come Early No Advance In Prices Don't Miss It

Modify C. & O. Embargo Order

The Ashland Independent Sunday said:

The freight embargo and the paralysis of out-going shipping, which has retarded the business of many Ashland firms for several weeks, is now practically at an end.

A strong modification of the embargo by the C. and O. was announced in a telegram from Richmond to Frank C. Pick, traffic expert at the Ashland Chamber of Commerce, Mr. Pick has given considerable assistance to Ashland shippers during the strike and has been instrumental in securing building supplies and material for highway construction which would have been halted had the receipt of freight been entirely cut off.

Mr. Pick went to Richmond and conferred with C. and O. officials in regard to greater leniency in granting permits to Ashland shippers, many of whom were suffering business paralysis on account of the impossibility of making shipment. The first result of this conference came in the form of today's telegram, a part of which follows:

"Modifying our embargo today, permitting acceptance Cincinnati, Columbus and Gregg all east freight to points including Ashland. Also to permit movement freight from C. and O. stations, when destined to C. and O. stations. Also permit certain stations including Ashland, make westbound shipments, routing via Cincinnati, Gregg and Columbus."

Portsmouth Scouts Win Honors At Columbus

Portsmouth Boy Scouts who participated in the swimming meet at Columbus covered themselves with glory by capturing all the honors in all three water events in which they took part.

The contests were held at Indianola park Saturday afternoon under the auspices of the Columbus Boy Scouts of America and 60 troops of the Capital City competed for the prizes, the Portsmouth contingent participating only as invited guests.

Ralph Monk, of this city, easily won the 50-yard and 150-yard races, while his colleague, Gilbert Fuller, finished second in the first event and Charles Frederick was fourth in the second event. Fuller also finished in front in the 50-yard breast stroke race.

The local Scouts made the trip in an automobile loaned by James W. Rannon and they were in charge of L. T. Henderson, scout executive and L. E. Butler, scout master.

Three Pastors Added To Conference

LOGAN, Sept. 18—Three ministers were admitted to full membership in the Ohio Conference of the Methodist church at its session in First M. E. church here Sunday after a sermon by Bishop William F. Anderson. They are Rev. George W. Thompson, Rev. Paul P. Rugg and Rev. George F. Timberlake.

Six were ordained deacons. They are Charles V. Adams, Harry A. Smith, Jasper Strickland, Charles L. Thayer, Rev. Mr. Thompson and Rev. Mr. Timberlake. These elders were appointed: Mr. Adams, Herbert G. Carroll, Charles H. Eichinger, William H. Fields, Wilbur H. Fowler, Paul P. Rugg, Herman A. Sayre.

At the morning meeting, the Love Feast was conducted by Rev. Dr. R. D. Morgan, Columbus, who is to retire after this session of the conference, and Rev. T. J. Wakefield. Both these ministers were ordained at the first Ohio conference in 1870 which was held here also and they are the only survivors of that class which had six members.

Mr. Pressler Goes Wit h Edgar F. Draper Co.

Announcement was made Monday that Albert E. Pressler, who for many years conducted a drug store at Eleventh and Offnere streets, had become identified with the Edgar F. Draper company, with offices in the Masonic Temple.

Mr. Pressler will handle insurance for his new firm and his friends predict that he will more than make good in his new field of endeavor.

FIRST CHRISTIA N CHURCH NEWS

This evening at 7:30, the Executive Board of the Loyal C. E. will meet at the home of President R. C. Holbrook, 1114 Lincoln street. All members of the board should be present.

Wednesday evening, regular call of the church to prayer. 7:30 at the church. Walter Adams is the leader and would like to see all the members present.

Thursday afternoon Section Four will meet at the home of Mr. and Mrs. Charles Browning 1543 Gallia street. All members are asked to come.

Regular choir practice has been postponed until after the pageant as most of the members of the choir are taking part in the pageant chorus.

Saturday afternoon at 1:30 all members of the Berean Bible class are requested to meet at the church, bring lunch, plenty of it, ready to go to the Children's Home for their annual picnic and treat for the kiddies, and those who can't come are asked to send a basket of lunch. This class has been making an annual affair of this trip to the Home and they always take plenty of eats for the children and the attendants who live there. The folks at the Home look for with much pleasure to the annual visit of the Bereans.

The first Sunday in October is to be a visitation day, when every member of the church will be called upon by some other member, in other words, the big family worshipping at Third and Gay will have a little visit with each other on that day. Be ready for it.

Dokies Leave For Columbus

Portsmouth Dokies will be Columbus-bound today and Tuesday, as the first annual Dokie Conclave will be in progress there.

Today's program opened in the Coliseum on the State Fair Grounds. At noon a chicken dinner was served and after a vaudeville entertainment was enjoyed, a real parade was staged down town, in which hundreds of Dokies marched and several bands played. A ceremonial for a record class of candidates will be held tonight at 7 o'clock in Memorial Hall.

WARNS AGAINST "H ARD BOILED" CLAIMS' SETTLEMENT

WASHINGTON, Sept. 18.—(By the Associated Press)—Uniformity of action was demanded of the field officers of the veterans' bureau by Director Forbes in an address today to the conference of officials of the fourteen regional districts, meeting to discuss means of closer co-operation in the work on behalf of former service men.

Colonel Forbes warned officials against becoming "hard boiled" in the adjudication of the claims of former service men and said he would ask the field officers to put themselves in the men's places in considering cases. It is essential to fair treatment," he said, "that each and every case be regarded in a fresh light no matter how often reviewed.

BABE GETS 33RD

ST. LOUIS, Sept. 18—"Babe" Ruth knocked out his 33rd homer of the season in the sixth inning of Sunday's game between the New York and St. Louis Americans. Pruett was pitching and no one was on base.

Kenneth Williams knocked out his thirty-eighth homer with Sisler on base in the eighth inning, Jones pitching.

ELKS OPEN CONVENTION

CLARKSBURG, W. VA., Sept. 18.—United States Senator Henry F. Ashurst, of Arizona, was the chief speaker at the opening session of the fourteenth annual convention of the West Virginia Elks Association.

TENDLER HURT

NEW YORK, Sept. 18—Because of an injury to his hand, sustained in his bout with Ever Hammer last Monday night, Lew Tendler has withdrawn from his scheduled bout with Pal Moran here Monday night. Ronie Taft, the aCnadian lightweight, will substitute Tendler.

TWO FLEE PRISON

EAST LIVERPOOL, O., Sept. 18—No trace has been found of Raymond Pollocheck and Ralph Ralston, charged with robbery of the Chambers Department Store, who escaped from the Columbiana county jail at Lisbon.

Slayer Escapes; Weds; Retaken

Ten years ago a 16-year-old boy in Chicago murdered his father and went to Joliet penitentiary to serve a 25-year term. Three years ago he escaped. A few days ago Chicago police arrested Joseph Vacek, a former patrolman, having recognized in him the escaped convict. Since his escape Vacek (inset) has married and is the father of the five-weeks old baby shown with Mrs. Vacek.

Otway Downs Blue Creek

The Otway Black Sox downed the Blue Creek nine in a hot tilt staged on the Otway diamond Sunday afternoon, the home team taking the combat by the close score of 5 to 4 after nine fast rounds.

The contest was marked by good pitching on both sides, Shultz and Bending engaging in a duel in which the latter got the edge by sensational support of his backers, the outfield work of Gordon and DeLong featuring the battle.

Austin McHenry, star outfielder of the St. Louis Cardinals, whose home is at Blue Creek, was the judge of play and he handled the game in big league style.

The two teams are scheduled to meet again at Otway next Saturday.

Will Fight At Troy

"Doc" Price of this city, will go to Troy, O., Thursday as he will take part in a boxing show to be staged there. Later on Price will meet Kid Suter in a return match here. Their scrap last winter was a humdinger and their match will draw a big crowd.

Doyle Signs Pitcher

Scout Billy Doyle, has returned from a swing through the East and South. He signed one pitcher for the Detroit Tigers and says he is real comer. He had pitcher Jesse Lucas lined up for the Tigers, but something went wrong and Lucas, who is a local boy, was sold to the Giants.

57

Always in season

Whether picnicing, motoring, camping or at home, let the principal part of the meal be Heinz Spaghetti. You won't want much else. For here's a food that nourishes and satisfies—and pleases the appetite too. Just right for hot weather. Just as good for cold weather. Ready cooked in a delicious tomato and cheese sauce.

HEINZ Spaghetti

Ready cooked, ready to serve

62 In Jail

PIKEVILLE, KY., Sept. 18—Sixty-two were in jail here Monday, the result of convictions on whiskey and pistol charges during the first week of the Pike Circuit Court. Jake Akers, postmaster at Wharncliffe, W. Va., was given sixty days in jail and a $300 fine today on trial for manufacturing and selling whiskey.

Rumor Of Suicide

It was rumored Monday that a young woman on Findlay street, had attempted to end her life Sunday, but relatives said, the woman was at her work as usual Monday and could not account how such a rumor gained currency.

Foot Mashed

William S. Hill, who lives on Eighth street, suffered a mashed foot when a heavy piece of iron fell on it Sunday while he was working in the Whitaker-Glessner plant.

Will Meet At Nauvoo

The Men's Bible Class of the First Baptist church will meet Tuesday evening at 7:30 in the home of George Cox, of Nauvoo, West Side.

24 Hour Kodak Developing Service FOWLER'S

Ask Your Dealer For Peerless Pasteurized Milk In Bottles Only BOTTLED BY The Ice Cream & Bottling Co.

A Wonderful Collection Of New Fall Fashions In Coats, Suits, Dresses, Waists

In all the newest materials and latest shades, fashioned from the latest models, all ready for your inspection.

Our values in Coats range from .....$12.50 up to $125
Our values in Suits range from .....$25 to $87.50
Our values in Dresses range from .....$16.50 up

Blouses in cotton, silk, in all styles and prices.

Middies, Blouses in all wool flannel, red, green, navy with skirts to watch. Prices ranging from $4.75 up.

SPECIAL—All Summer Wash Dresses at half price. All Silk Dresses at one-third off.

A. Brunner And Sons

909-911 Gallia Street

Masonic Bowling League Opens Tonight

This Weeks Schedule

[illegible] vs. Adjustos, alleys 2 and [illegible]day, September 18.

[illegible]ls vs. W. U. S., alleys 4 and [illegible]day, September 18.

[illegible] vs. Max, alleys 2 and 3, [illegible] September 19.

[illegible] vs. Unknowns, alleys 4 [illegible] Tuesday, September 19.

[illegible]dables vs. Youngsters, al[illegible] 2 and 3, Wednesday, September [illegible]

[illegible] Colonials, alleys 1 [illegible] Wednesday, September 20.

Everything is properly "set" for the opening of the Masonic Bowling League at the Play House alleys this evening at 7:30 o'clock. Judging from the interest being taken in the league, the coming season will be the success of last, admitted to be the best in twelve years' history of the organization. Captains are hereby notified that it is absolutely imperative they collect $2 from each man before a game is rolled and Secretary W. E. Crichton will be there to see the money is handed over to Treasurer Murray Chilton.

The teams this season are evenly balanced, and a great race is anticipated. Let all players be there on time so the league can open with a bang.

Benton With Philadelphia

Stanley Benton of this city, who was recently sold to the Philadelphia Nationals has joined that team and has taken part in several games. Benton is an all round player, but likely will be used behind the plate by the Phillies.

Health hint: If you get sleepy during church do not try to use a piller of the church.

You have tried the rest, now try the best.

Men's 2 piece suits cleaned and pressed for $1.00.

LYONS DRY CLEANERS

Boston 54 4019 Gallia

Wesley P. Ridenour ARCHITECT

Seventh Floor, First National Bank Building

Phone 2686

EASTLAND

(Eleventh At Hutchins St.)

3 DAYS STARTING TODAY

Sinking Fast!—

And glad of it! Into a bottomless ocean of love and stormy adventure.

A romance as salt as Davy Jones, as full of thrills as a hurricane, and rippling all over with fun.

All aboard for a cruise from 'Frisco into Southern Seas! Through glorious fights and stirring rescues! With Youth at the helm and the Port of Lovers' Dreams at last!

a Paramount Picture

ADOLPH ZUKOR PRESENTS

THOMAS MEIGHAN

in

"CAPPY RICKS"

Cast Includes Agnes Ayres

—PROGRAM INCLUDES—

Two—"Be My Wife"—A New Rolin Comedy.
Three—Harold Lloyd in "The Sleuth"
Four—The Latest Issue Of Fox News
Five—The Eastland Orchestra Featuring The Musical Comedy Selection "The Prince Of Pilsen" With Incidental Cornet and Saxaphone Solos.

Shows Each Day At 1:30, 3:15, 6:15 and 8:15—De Luxe Performances With Full Orchestra From 6:45 till 9:30.

Coming — Wednesday Evening — 6:30 And 8:30

The Fashion's

LIVE MODEL PROMENADE

BLOTCHES

BLACKHEADS are Embarrassing

Oh! how can I get rid of them and enjoy the glory of a clear skin?

Don't despair! S. S. S. will lead you into a world you probably have never known before,—a world of joy, where strong light and love are welcome, where spotted-faced embarrassment is no more!

S. S. S. makes the blood rich and pure, and when your blood is freed of impurities, your stubborn blotches, pimples, blackheads, acne, rash, tetter and skin eruptions are bound to disappear.

Miss Ethel Rose, 422 E. Water St., Painted Post, N. Y., writes: "I was troubled with pimples on my face, neck and chest. I was advised to take S. S. S. I found it as claimed, as it certainly purified my system and my complexion is now clear."

Any good drug store can supply you with S. S. S.

S.S.S. makes you feel like yourself again

tween his fingers a wisp of some material, like silk, sheer and glace, a portion of some garment.

Simultaneously he heard a smothered cry, of anger or alarm, and the night seemed to split and be rent into fragments by a thousand shooting needles of colored flame.

Smitten brutally on the point of the jaw, his head jerked back, he reeled and fell against the chair, which went to the floor with a muffled crash.

CHAPTER X

A Woman's Faith

DUCHEMIN woke up in his bed, glare of sunlight in his eyes.

He groaned aloud and with both hands clutched temples that promised to split with pain that crashed between them, stroke upon stroke, like blows of a mighty hammer.

Also, his jaw was stiff, and developed a protesting ache whenever he opened his mouth.

Then Duchemin remembered ....

He got up hastily and spent several thrilling minutes under an icy shower and emerged feeling more on terms with himself and the world.

The valet-de-chamber brought with his tray the announcement that Madame de Montalais presented her compliments and would be glad to see monsieur at his convenience in the grand salon. So Duchemin made short work of his dressing, his coffee and roll, and hurried down to the drawing room.

Her profound reverie disturbed by his approach, she rose quickly, advancing to meet Duchemin with both hands offered in sympathy.

"My dear friend! You are suffering—?"

He met this with a smiling denial. "Not now; at first, yes; but since my bath and coffee, I'm as right as a trivet. But madame is not dressed for her journey?"

"No, monsieur. I have postponed it—" a slight pause prefaced one more word—"indefinitely."

At this confirmation of the fears which had been haunting him, Duchemin nodded slightly.

"Yes," she said thoughtfully, when Duchemin had explained his presence in the drawing room: "I, too, found it not easy to sleep. But I heard nothing till that chair crashed."

"You came down here—alone?"

"But naturally, monsieur."

"I don't believe," said Duchemin sincerely, "the world holds a woman your peer for courage."

"Or curiosity?" she laughed. "At all events, I found you, but could do nothing to rouse you. So I called Jean, and he helped me get you upstairs again."

"Well, you see ..... It was broad daylight before I noticed that the screen which stands in front of my safe was out of place. The safe is built into the solid wall, you know. I got up then, and found the safe door an inch or so ajar. Whoever opened it last night, closed it hastily and neglected to shoot the bolts."

"And your jewels, of course—?"

She pronounced with unbroken composure: "They have left me nothing, monsieur."

Duchemin groaned and hung his head.

"I wanted to consult you first, and ....." She broke off sharply to ask: "Jean; what is it?"

The footman had entered to bring her cards, over which Eve de Montalais arched her brows.

"Show the gentlemen in, please." The servant retired.

"The men from Paris, madame?"

"Yes. You will excuse me—?"

She went to meet the men in the middle of the room. Duchemin turned back to the window and was grateful for that moment of respite to compose and prepare himself. Within an hour, he knew, within a day or so at most, he must be under arrest, charged with theft of the Montalais jewels, damned by his yesterday as much as by every turn of circumstantial evidence.....

The men whom Jean ushered in proved to be, outwardly, what Duchemin had expected: of a class only too well-known to him, plain men of the people, unassuming, well-trained and informed, sceptical; not improbably shrewd hands in the game of thief-taking.

Saluting Madame de Montalais with calculated ceremony, one acting as spokesman offered to present their credentials.

"ONLY AN ALIAS FOR MICHAEL LANYARD, OTHERWISE THE LONE WOLF."

"It is not necessary, messieurs," she said. "I regret very much to have inconvenienced you, although of course it will make no difference in your bill; but I have brought you here to no purpose. The necessity for my contemplated journey no longer exists."

There were expressions of surprise to which she put an end with the words, accompanied by a charming smile: "Frankly, messieurs, I have simply changed my mind."

There was nothing more to be said. Openly more than a little mystified, the men withdrew.

The smile with which she dismissed them lingered, delightful and enigmatic, as Eve recognized the stupefaction with which Duchemin moved to remonstrate with her.

"Madame!" he cried in a low voice of wonder and protest —"why did you do that? Why let them go without telling them—?"

"Possibly that is my wish, monsieur." He gave a gesture of bewilderment. "Perhaps," she continued, meeting his blank stare with eyes in which amusement gave place to a look almost apologetic yet utterly kind—"perhaps I have more faith in you....."

Duchemin bowed his head over hands so tightly knitted that the knuckles were white with strain.

"You would not have faith," he said in a low voice, "if you knew—"

She interrupted in a gentle voice: "Are you sure?"

"—What I must tell you!"

"My friend," she said: "tell me nothing that would distress you."

"If you had told those detectives," he said at length, without looking up, "you must have known very soon. They must have found me out without too much delay. And who in the world would ever believe anybody else guilty when they learned that Andre Duchemin, your guest for three weeks, was only an alias for Michael Lanyard, otherwise the Lone Wolf?"

"But you are wrong, monsieur," she replied, without the long pause of surprise he had anticipated. "I should not have believed you guilty."

Dumb with wonder, he showed her a haggard face. And she had for him, in the agoney and abasement of his soul, still quivering from the rack of emotion that alone could have extorted his confession—she had for him the half-smile, tender and compassionate, that it is given to most men to see but once in a lifetime on the lips and in the eyes of the woman beloved.

"Then you knew—?"

"Since the night those strange people were here and tried to make you unhappy with their stupid talk of the Lone Wolf. I suspected, then; and when I came to know you better, I felt quite sure .... I have faith in you."

"But why?"

She shook her head. "You mustn't ask me that."

At the end of a long moment he said in a broken voice: "Very well: I won't ..... Not yet awhile..... But this great gift of faith in me—I can't accept that without trying to repay it."

"If you accept, my friend, you repay."

"No," said Michael Lanyard—"that's not enough. Your jewels must come back to you, if I go to the ends of the earth to find them. And" man's undying vanity would out—"if there's anyone living who can find them for you, it is I."

(Continued in Our Next Issue)

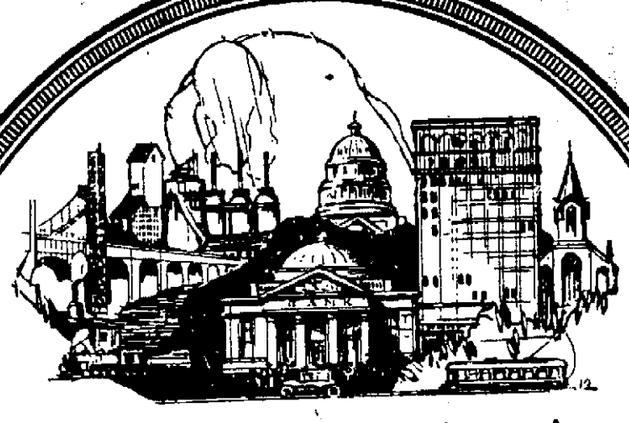

Ohio Wesleyan Prominent in Many Lines of Endeavor

Ohio Wesleyan Alumni have not only distinguished themselves in Education, Religion, and Politics, but they have an enviable record of accomplishments in the fields of Business, Law, Journalism, Medicine and other professions.

Even an incomplete analysis of Wesleyan Alumni indicates 1485 successfully engaged in business enterprises such as Manufacturing, Banking, Engineering and Construction; 721 in Medicine, and 209 in Agriculture. Space will not permit an enumeration of the hundreds who have reached the top of the ladder in these several fields of endeavor.

In addition to the 404 alumni engaged in the practice of Law, Ohio Wesleyan has supplied her own state with two Attorney-Generals and a Chief Justice; the United States with a Judge of the Supreme Court of Appeals; Idaho with a Chief Justice of Supreme Court; Colorado and Indiana with Judges of the Supreme Court.

OHIO WESLEYAN UNIVERSITY—DELAWARE, O.

EDUCATION AND CHARACTER BUILDING SINCE 1842

Dry Monthly Fines Average $60,000

COLUMBUS, O., Sept. 19—Nearly a half million dollars in fines have ben assessed against dry law violators as a result of activities of the federal prohibition department in Ohio for the first eight months of 1922, says a statement from J. E. Russell, director. The department, he said, has caused the arrest of 1841 persons during that time. Average monthly fines ran around $60,000, and the largest month was June when $70,000 in fines were collected.

During August, Cleveland led in enforcement activities. There were 122 arrests there, and 103 prosecutions. Fines amounted to $18,600; taxes, $32,554, and penalties $44,241.

The Cincinnati district was next with 39 arrests, and the same number of prosecutions. Fines amounted to $19,400; taxes, $17,916, and penalties, $13,500.

There were 37 arrests in the Columbus district in August, with 36 prosecutions, and fines amounting to $13,350. Taxes and penalties imposed amounted to $30,377, and $28,532, respectively.

In the Toledo district, there was a total of 36 arrests. Fines were $4,250; taxes, $22,395, and penalties, $18,040.

The Youngstown district, for the month, the statement showed, had 15 arrests, and 12 prosecutions. Fines totaled $9,200; taxes, $10,378, and penalties, $7,453.

Total for the month shows 239 arrests, and 223 prosecutions. Total fines were $64,800; taxes imposed, $114,622, and penalties assessed, $111,821.

There were a number of arrests made during the month of August, where the cases are still pending, and which are regarded by the department as important, Russell said. One of these was at Cedar Point, where great quantities of liquor were seized.

MAY MOVE STATE FAIR GROUNDS

COLUMBUS, O., Sept. 18.—(By the Associated Press)—Talk of moving the Ohio State fair grounds to a larger site, it now being located within a 15-minute ride from the center of the city, and has brought forth many suggestions.

The latest has come from the Worthington chamber of commerce, which suggests that the Claude Meeker farm, lying north of Worthington, be offered as a site for the new fair grounds. The farm contains 182 acres of level land, which, it is believed, would provide ample space for expansion.

Exposition Opens

The second annual Coal and Industrial exposition of West Virginia opened in Huntington Monday. It is expected that more than 50,000 visitors will attend the exposition, which is conducted on an elaborate scale.

NOTICE—No hunting or trespassing allowed on my premises.
MARY E. LAUMAN.
—Advertisement 9-14-10t

Enlarging Home

Mrs. Mary S. Cotton is making extensive improvements in her property on Sixth street, near Washington.

In Cincinnati

Squire George Morgan, of New Boston, is in Cincinnati on business.

Skirts are longer: but it is only six more months until March.

Was In Columbus

Mayor William N. Gableman was a business visitor to Columbus Saturday.

Yom Kippur Oct. 2

Members of the Jewish Temple will celebrate the Day of Atonement or Yom Kippur on Monday, October 2.

Was In Ashland

Leo Kricker, of the service director's office, has returned from a visit to friends in Ashland.

Is Very Ill

O. W. Wilson is very ill at his home on Front street.

Blackburn's CascaRoyal-Pills Pleasurable Physic, Tonic Purifier 45 DOSES . 50c 15 DOSES . 15c All Drug Stores

Alias the Lone Wolf

by Louis Joseph Vance

©1921 International Magazine Company

BEGIN HERE TODAY

Was the secret of the most brilliant detective in the English Secret Service to be disclosed to the woman he loved? The man all Europe knew as ANDRE DUCHEMIN, and who had been sent to the south of France to avoid plots by revengeful Bolsheviki, was recuperating from the effects of a bullet wound inflicted by a Paris Apache from whose attack Duchemin had previously rescued the young American widow,

EVE DE MONTALAIS, and her friends.

Duchemin's suspicions were aroused when clever questions concerning Eve's jewels and veiled warnings about the "Lone Wolf" had been made by the strange party which sought refuge in the chateau from a storm. It consisted of

WHITAKER MONK: his secretary,
PHINUT: the latter's brother,
JULES, who acted as chauffeur, and the
COUNT AND COUNTESS DE LORGNES.

On this night, when the chateau was asleep, the wounded Duchemin left his bedroom and went seeking cigarets in the drawing room. His candle, which he placed on the table, was suddenly blown out and then removed by unseen hands.

GO ON WITH THE STORY

Duchemin straightened up sharply, and stood quite still, listening. No sound.....

His vision spent itself fruitlessly against the blackness, which the closed window draperies rendered absolute but for those dull, sardonic eyes of dying embers.

In spite of himself he knew a moment when flesh crawled and the hair seemed to stir upon the scalp; for Duchemin knew he was not alone; there was something else in the room with him, something nameless, stealthy, silent, sinister.

A hand extended about a foot encountered the back of an upholstered chair, which he identified by touch. Assuming the chair to be occupying its usual position, he need only to continue in a line parallel with the line of its back to find the entrance-hall in about six paces.

Within three he stopped dead, as if paralyzed by sudden instinctive perception of that other presence close by.

Whether he had drawn near to it, inch by inch, or whether it, seeing him about to make good his escape, had crept up on him, he could not say. He only knew that it was there, within arm's length, waiting, tense, prepared, and somehow deadly in its animosity.

Digging the nails deep into the palms of his hands, until the pain relieved his nervous tension, he waited once more, one minute, two, three.

But nothing.....

Then very slowly he lifted an arm, and swept it before him right and left. At one point of the arc, a trifle to his left, his finger-tips brushed something. He thought he detected a stir in the darkness, a stifled sound, stepped forward quickly, clawing the air, and caught be-

Constipation Vanishes Forever

Prompt—Permanent—Relief

CARTER'S LITTLE LIVER PILLS never fail. Purely vegetable—act surely but gently on the liver.

Stop after-dinner distress—correct indigestion; improve the complexion—brighten the eyes.

Small Pill—Small Dose—Small Price

CARTER'S LITTLE LIVER PILLS

Beautify the Complexion

IN TEN DAYS

Nadinola CREAM

The Unequaled Beautifier

Used and Endorsed By Thousands

Guaranteed to remove tan, freckles, pimples, sallowness, etc. Extreme cases. Rids pores and tissues of impurities. Leaves the skin clear, soft, healthy. At leading toilet counters.

At Pre-War Prices,

Two Sizes, 60c. and $1.00

NATIONAL TOILET CO., Paris, Tenn.

Sold by the Fisher & Streich Pharmacy and other toilet counters.

Children's Nature Shape SCHOOL SHOES

Mother's wanting the little men and little misses' feet properly fitted, should see to it that they have plenty of toe room. I have the nature-shaped, broad toe shoes for the little folks, with full extension sewed soles and spring heels in brown or black.

These are ideal shoes for all general purposes and shoes that wear.

If you want to reduce your shoe bill for the children, you had better try a pair of these shoes.

845 Gallia Near Gay — FRANK J. BAKER — The Sleepless Shoeman — Baby First Steps

DID YOU EVER FIGURE

That it is not so much what you pay for your clothing as it is what makes 'em that counts in the long run. And we don't charge any more for good clothes. See our elegant line of pure woolens.

THE THREE LITTLE TAILORS

Gallia and Bond Sts. Phone 430-X

ROXBURY Combination FOUNTAIN SYRINGE

No family ought to be without a fountain syringe or a hot water bottle and here you have two in one at the price of one.

All bottles guaranteed to be perfect

Price Only $2.00

Also the aluminum hot water bottle and Fountain Syringe combined.

Price $3.50

WURSTER'S

Safe Drug Store. The Rexall Store 419 Chilli. St. Open All Day.

Sale of Factory Damaged Gas Ranges

A real opportunity to save $15 to $50 on your new gas range. We have a few factory damaged ranges that we are now closing out at half price. These ranges are new, clean stock and as durable and perfect in operation as regular goods. Come early and get the best bargain.

The Portsmouth Stove & Range Co. — Gallia & Hutchins

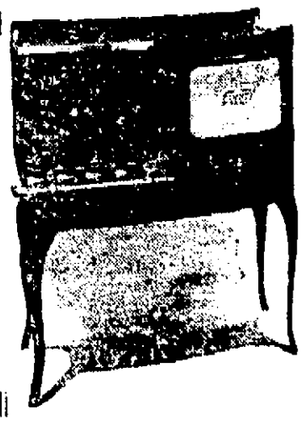

Miss Dolly Wise

She is here to answer any and all questions concerning love, matrimony, troubles, woes, etiquette, etc. Inquiries should be addressed to Miss Dolly Wise, care The Daily Times, Portsmouth, Ohio.

Dear Miss Wise—I would like to have this question answered by you as I have heard so many different opinions on the subject. Dolly, is it necessary for a prohibition officer to have a search warrant to search an automobile suspected of transporting liquor? WANT TO KNOW.

The prohibition enforcement division says it is not. If they suspect the driver of transporting "licker."

Dear Miss Wise—Do you know when the pageant shows are going to be, afternoon or evening? And Dolly, will everybody get to see it? Also will the whole show be put on in the afternoon or will it be different every day?

WOULD LIKE TO KNOW.

If you will read the "Pageant News" that appears in the Times from day to day you will know as much about it as anyone else. The shows will begin at two o'clock each afternoon, and the whole show will be given at once. It is the same show every afternoon.

Dear Dolly—Please tell me what to do with my wife. I am a young married man and my wife insists on running on the streets all afternoon and at night whenever she can get anyone to run with her. She wears bobbed hair, short skirts and paints her face. Dolly, I have talked to her for hours and have tried in a nice way to make her see how ridiculous she looks and what a fool she is making of me, but she does not pay any attention to what I say. She says she has to dress in the heighth of fashion and since "everybody else is doing it" she must, too. Can you suggest something I could do or say to make her mend her ways and settle down and be a sensible wife.

WORRIED HUSBAND.

If you wanted a sensible wife, why didn't you marry one? If your wife wore bobbed hair, short skirts and painted face before you married her, you knew what you were getting, and you can't expect to make her over into what you call a plain, sensible wife now. However if she is very much of a fashion plate she will soon quit wearing short skirts and bobbed hair. Long skirts are the last word now, and painted faces will soon be a thing of the past. Since talking to her doesn't do any good, I suppose you will just have to wait until she adopts the new style, in everything. If she must go out at nights I think you should go with her whenever possible.

Dear Dolly—Please answer in tonight's paper in what year was the first automobile invented in the United States, and what was its make? X. Y. Z.

The automobile is nearly 250 years old. In 1680 Sir Isaac Newton proposed a steam carriage to be propelled by the reactive effect of a jet of steam issuing from a nozzle at the rear of the wheel. In 1790 Nathan Reed patented and constructed a model steam carriage in which two cylinders operated a rack running in pinions on the driving shaft. In 1769-70 Nicholas Joseph Cugnot built two steam carriages, the larger one is still preserved in Paris and was designed for transportation of artillery. The motor vehicle was first developed between 1824 and 1836. The second period of development was in 1860. The modern period or the automobile as it exists today was developed in 1906. The Haynes was the first car made in the United States.

Dear Dolly—If you have a recipe for mock turtle soup among your collection, I wish you would print it when you have space.

TIMES READER.

Here is a dandy one. One meaty soup bone, one onion, two tablespoons sugar, two table spoons vinegar, mixed spices tied in a bag (as many as you can hold in your hand). Four or five whole tomatoes or a can of cooked ones, five or six potatoes, celery seed. Cook meat until tender, pour liquor through colander, remove meat from the bone, and run through a food chopper; now brown two tablespoons of flour, add two hard boiled eggs, one lemon, and a tablespoon of vinegar, season with pepper and add liquor. If you shut your eyes when you eat this you'll imagine it is real turtle soup.

Dear Miss Wise—My husband is still waiting on his bonus and I would like for you to tell me where I could write to hustle them up a little. Sometimes patience ceases to be a virtue, and it has come to that with us. MRS. B. V. Z.

Write to Robert R. Roberts, Department of Adjusted Compensation, Columbus, Ohio, or to A. G. Brown, assistant director of Compensation, Columbus, Ohio.

TIMES SERVICE PATTERN

4130

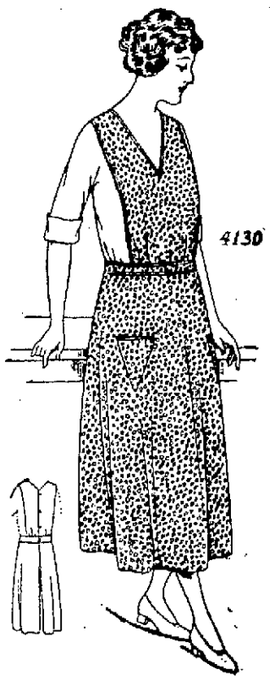

A POPULAR APRON MODEL

4130. A neat and comfortable apron, with ample skirt sections to protect the dress beneath. Gingham, percale or sateen, also muslin and lawn may be used for this style.

The Pattern is cut in 4 sizes: Small, Medium, Large and Extra Large. A Medium size requires 3 1-8 yards of 36 inch material.

Pattern mailed to any address on receipt of 10c in silver or stamps and 2c extra for postage.

Send 12c in silver or stamps for our UP-TO-DATE FALL AND WINTER 1922-1923 BOOK OF FASHIONS.

4130

Name .....

Street and No. .....

City ..... State .....

H. C. FEYLER

Dental Surgeon

Phone 49 833 Sixth Street

4087. Sleeveless Garment

Cut in 4 sizes: 4, 6, 8, and 10 years. A 6 year size requires 1 3-4 yard of 27 inch material. Price 10 cents.

3441. A Set Of "Short Clothes."

Cut in 5 sizes: 6 months, 1, 2, 3 and 4 years. A 2 year size will require 3 3-8 yards of 27 inch material for the dress, 1 3-4 yard for the Slip and 1 yard for the Drawers. Price 10 cents.

4120. Girls' Play Suit

Cut in 4 sizes: 4, 6, 8, and 10 years. A 6 year size requires 2 1-2 yards for the Rompers and 2 yards for the Smock of 32 inch material. Price 10 cents.

SOCIETY

Mrs. John S. Pirrung and daughter, Miss Mary Pirrung will spend this week in Huntington, W. Va., the guests of Mr. and Mrs. William H. Pirrung. They spent last week in Cincinnati.

The election of officers will feature the meeting of Group 12 of Trinity Ladies' Aid Society, Wednesday afternoon at the home of Mrs. C. A. Stiles, 1549 Twelfth street. Mrs. Emma Wikoff and Mrs. Mary Alexander will be the assistant hostesses. The meeting will convene at 2 o'clock and all members are urged to be present.

All members of Mooseheart Legion are requested to attend the meeting to be held in their hall tomorrow evening at 7:30 o'clock.

A joint meeting of the Woman's Foreign Missionary and Ladies' Aid Society of Bigelow church will be held tomorrow afternoon at two o'clock at the church. All members of both societies are expected to be present.

Miss Margaret Becker has returned from a week-end visit with her parents, Mr. and Mrs. Henry Becker of Columbus.

Mrs. S. D. Ruggles will be hostess of the meeting of the Auxiliary Missionary Society of the First Presbyterian church, Wednesday afternoon at "Kenoview" the summer home of her parents, Mr. and Mrs. Irving Drew, on the Buena Vista pike.

The Matron and Maid Club will meet tomorrow afternoon with Mrs. William L. Questel on Fourth street.

The Opportunity Auxiliary of the Second Presbyterian church will meet this evening at the home of Miss Nellie Emmert, 1325 Seventeenth street.

Mr. and Mrs. George McCullough and Mrs. Harlan Bartram of Ashland, Ky., were the week end guests of Mr. and Mrs. C. L. Crawford of Fourth street. Mr. McCullough was formerly employed at the Whitaker-Glessner plant.

Miss Georgia Brawley of Ironton, is visiting relatives in this city.

The Second Presbyterian church choir will meet for rehearsal Thursday evening at the church. Prof. Walter F. Ende, the new organist and choir director, will meet with the choir for the first time and all members are urged to be present.

It is expected that an unusually large number of dancers will "trip the light fantastic" at the Elk club room tomorrow evening as this is the first informal dance of the fall and winter season. The fame of the Original Kentucky Six and Jack Kindle entertainers is well known here and they will furnish their usual splendid music until a late hour. A number of out-of-town visitors in the city will attend the dance which promises to be a very enjoyable affair.

Mr. and Mrs. Lynn Wittenberg and daughter, Alberta Pauline, and son, Lynn, Jr., have returned from a two weeks' automobile trip to Cleveland, Columbus and Cincinnati. Mr. Wittenberg resumed his work this morning as telegraph editor of the Times.

Mr. and Mrs. R. E. Mitchell of Ironton were the week-end guests of Mr. W. C. Silcox and daughter, Miss Jeanette Silcox, of 1829 Franklin avenue. Mr. Mitchell was formerly director of the Second Presbyterian church choir and the congregation had the pleasure of again hearing him sing at the morning service Sunday.

Miss Helen Peebles, daughter of Mr. and Mrs. Coles Peebles of Ashland, Ky., left Saturday to resume her studies at Dana Hall.

Walter F. Ende, Professor of Organ at Bluffton College, has been chosen as Director of Music in the Second Presbyterian church. He will have full charge of all the music of the church and will also fill the position of organist. He and Mrs. Ende will arrive this week. Beginning Thursday night, Mr. Ende will have charge of the rehearsals.

Group 14 of Trinity Ladies' Aid will meet tomorrow afternoon at the home of Mrs. John Millard, 1554 Seventh street. A full attendance is desired.

SORENESS in joints or muscles, rub briskly and then dress with—

VICKS VAPORUB

Over 17 Million Jars Used Yearly

George H. Mauger of Louisa, Ky. has taken a position in Stewart's Cut Rate Drug Store on Gallia street. Mr. Mauger is a nephew of Mr. and Mrs. C. L. Crawford of Fourth street and he will make his home with them.

O. E. Burcham of Scioto Trail has returned from a two weeks' visit with relatives in Indiana. Mrs. Burcham, who accompanied him on the trip, will not return until October first.

Mr. and Mrs. Robert Owens of Catlettsburg, Ky., were the week-end guests of Mr. and Mrs. Scott Winters.

Mr. and Mrs. H. C. Bugh of Kinney's Lane have as guests Mr. and Mrs. G. D. Babbitt of Cleveland. Mrs. Bugh is entertaining with a bridge luncheon tomorrow afternoon in honor of Mrs. Babbitt.

A family reunion was held at the home of Mr. and Mrs. Adolph Cook on Grandview avenue yesterday in honor of the sixty-third birthday of John S. Thompson and as a farewell to Mr. Denver Thompson, who left for his future home in Columbus to work for the Hughes-Scott Service Company.

Those enjoying the day were Mr. and Mrs. John S. Thompson and daughter, Lillian, of Lyra, Ohio, Mr. and Mrs. Adolph Cook and children, Howard, Homer and Thelma, Mr. and Mrs. Herchell Gray and son Junior and Mr. and Mrs. Estel Thompson and daughter Roseanna, of Columbus, Mr. and Mrs. Willard Thompson and daughter Alys Jane, Miss Myrtle Hughy and Mr. Edward Thompson of Columbus. Each returned to their homes wishing Mr. Thompson many more happy birthdays and Mr. Denver Thompson good luck in his new work.

Mr. and Mrs. M. E. Rathburn, Miss Helen Rathburn and Miss Maud Bennington of Rutland, Ohio, were the week-end guests of Rev. and Mrs. Hugh I. Evans of 813 Waller street.

The B. Y. P. U. of the Kendall Avenue Baptist church will give a party in the Sunday School room of the church this evening. All the young people of the church are cordially invited to attend.

Mr. and Mrs. William Quinn (Helen Grimshaw) announce the birth of a seven and a half pound daughter at their home on Sixth street Sunday morning. The little Miss has been named Joan Elizabeth Quinn.

Mr. and Mrs. B. R. Wright, Mr. and Mrs. W. D. Shoemaker and son Maurice of Peebles motored here yesterday and spent the day with their parents, Mr. and Mrs. John A. Oakes and family of 1726 Eighth street.

Mrs. A. A. Wikoff of 1316 Gallia street, who underwent an operation for gall stones in a Cincinnati hospital a week ago, is getting along nicely.

The Ladies' Bible class of the Kendall Avenue Baptist church will hold their regular monthly business meeting Thursday evening at the home of Mrs. Thomas Wikoff on Mabert Road.

Mr. and Mrs. Charles F. Best of Washington street had as a week-end guest their son-in-law, Mr. L. G. Reckemer, of Canton, Ohio, who arrived Saturday afternoon by auto and returned this morning, accompanied by Mrs. Reickemer and sons, Roy and Earl, who have been on an extended visit with her parents.

The Alpha Class of the Kendall Avenue Sunday School will give a musicale in the church Friday night. The program will be announced later.

Miss Christine Selby of Fourth street has as a guest Miss Lawfon Ross of Knoxville, Tenn., who arrived today. Miss Selby went to Cincinnati Saturday to meet her guest. Several charming social affairs are being arranged for the pleasure of Miss Ross.

Mrs. Raymond D. York and son Albert and daughter Ruth and Miss Elinor Haldeman motored to Columbus today, where Miss York and Miss Haldeman will enter the Columbus School for Girls. Mr. York, who has been on a business trip to St. Louis, will join them in Columbus and accompany them home.

Miss Helen Haldeman will entertain with a bridge party Thursday afternoon for the pleasure of Miss Gillie Ann Riley of Porto Rico, who is the charming house guest of Miss Alice Vincent.

MARRIAGE A LA MODE

SEVERAL ancient ceremonies were revived at the wedding of Prince Ysmashina and Princess Sakiko Kayo in Tokio recently.

The bride wore five kimonas and her hair was flowing down her back. The bridegroom wore an ancient style of Japanese uniform and carried a rod.

The emperor's gift to the prince was three double rolls of white silk, a case of fresh tai fish and a barrel of sake, a Japanese wine.

Mr. and Mrs. H. J. Wilkins of Gay street left Saturday night for New York City, where they will visit their brother-in-law and sister, Mr. and Mrs. Hugh Tatch, and Mr. and Mrs. William Wilkins. They will also visit friends in Philadelphia and Pittsburgh before returning home.

Sommer Electric Company

Everything Electrical

WIRING

1003 Gallia St. Phone 510

THE BALDWIN PIANO

Grand Prix, Paris 1900

Grand Prize, St. Louis 1904

Floyd E. Stearnes,

Representative 822 Chillicothe St.

Enables The Stenographer

to do away with note book and take dictation on the typewriter direct when necessary.

This means a saving of time for the business man, and a much larger salary for the stenographer.

To better your position or become an expert—take the Touch Typewriting and Business Course at

Portsmouth COLLEGE OF BUSINESS

F. R. Bachman, Pres.

Wes G. Carson, Rep.

Fashion

Requests Your Presence

at a

LIVE MODEL SHOW

at the

EASTLAND THEATRE

Wednesday Evening

Sept. 20th at 6:30 and 8:30

An authentic display of Newest Fall and Winter Fashions on Living Models in connection with the regular program.

Fashion

Joseph Better

Earl Joseph of Tenth and Lincoln streets, and who was recently badly hurt in an automobile accident on Gallia street near Mabert Road, is much better and is able to be out again.

Visited Here

H. H. Mechlin, widely known lumber manufacturer of Winchester, was in the city Sunday, the guest of Attorney Mark Crawford.

Motored To Columbus

Mr. and Mrs. George Gilgen and son Carl of Ninth street motored to Columbus Sunday and visited friends there.

TIMBALES

By Bertha E. Shapleigh
Of Columbia University

ANY kind of cooked fish may be used for making timbales. Timbales are really a custard with meat, fish or vegetable pulp added. They are baked by placing the molds or mold in hot water. When firm they are turned from the molds and served with a sauce and often changing the usual cream sauce by adding different seasonings, a small amount of left-over peas or asparagus and sometimes cheese.

Try this recipe for halibut timbales with cheese and pimiento sauce:

1 cup cooked halibut
1 1-2 cups milk
2 tablespoons butter
1-2 cup soft bread crumbs
1-2 teaspoon salt, few drops onion juice if liked
2 eggs

Cook milk, butter and bread crumbs together five minutes. Add fish and seasonings and eggs slightly beaten. Turn into buttered molds, set molds in a pan of hot water and bake 15 minutes, or until firm.

When ready to serve, loosen the custard around the top, invert and allow them to stand for a few moments; they will then be in good shape and hot.

To make the cheese and pimiento sauce:

1 1-2 cups milk
2 tablespoons butter
1-2 teaspoon salt
1-8 teaspoon pepper
3 tablespoons (level) flour
2 pimientos rubbed through a sieve
1-2 cup soft cheese

Melt butter, add flour and seasonings. When smooth, add milk and cook, stirring constantly until thickened. Add cheese and pimientos and cook until cheese is melted.

Custard cups are good to use for the timbales.

Tomato pulp, one-half cup may be used instead of the pimientos.

Adventures Of The Twins

BY OLIVE ROBERTS BARTON

THE next thing the Fairy Queen lost was her automobile.

It had been given to her by the Green Wizard who was an old, old friend of the family.

It wasn't an automobile like you or I have, my dears, or like the neighbors across the street have.

No, it was a very unusual automobile, and it had taken the good old wizard 11 years to make it magical enough to present to the Fairy Queen.

Yes, it was magical. So very magical that it didn't need anyone to run it at all and it could think for itself. Anyone who owned it could make it do anything he wished by just wishing.

But there was one thing to remember. This wonderful automobile would serve only one master at a time and the last person to turn the shiny handle just between the jigamaranh and the thingamabob on the whirligig was the only person whose wishes this wonderful machine would obey.

I suppose now that I have told you, everyone will be writing to the Green Wizard and ordering one of these wonderful cars. Because without a doubt, it's much easier than having to pull handles this way and that and push things with your feet and turn a big wheel and watch the road every second.

All you'd have to say would be:

"Magic auto, do not dally,
I wish to visit my Aunt Sally."

And whisk! You'd be there! Or

"Magic auto, please to stop
And let me out at the butcher shop."

And there you'd be.

Well, that's the kind of car somebody stole from the Fairy Queen and she sent for the Twins at once to help hunt.

(To Be Continued)

(Copyright, 1922, NEA Service)

BIG NIGHT WITH COLUMBUS ELKS

COLUMBUS, O., Sept. 18—A dinner last night at the Elks' Country Home honored Grand Exalted ruler J. E. Masters, Charleroi, Pa., here to attend the initiation of a class of 60 men into Columbus Lodge No. 37, B. P. O. Elks. With him are John K. Tener, former governor of Pennsylvania and past grand exalted ruler; grand secretary Fred C. Robinson, Chicago; and Roland Borwn, Charleroi, secretary to the grand exalted ruler.

Initiation tonight is part of the celebration of the 37th anniversary of the founding of the Columbus lodge. It will be followed by a social session.

Wedding Announcements, printed or engraved, finest quality, samples brought to your home. Phone 1504 Chapman & Kennedy, Printers.

—Advertisement E. O. E.

Piano Tuning

A. Gassard, Cincinnati expert, is in town. Difficult Repair Work A Specialty.

Phone 2764 Starr Piano Store

JACK DAW'S ADVENTURES

BY ELTON

Pageant Popularity Polls Open

Interest in the popularity contest continues to increase, as will be seen by the very large numbers of votes cast since Saturday evening. Two additional prizes will be offered, one for the most popular girl under 12 and the other for the most popular minister. At noon Monday the votes stood as follows:

Girl Making Best Wife

Hetta Munyan	16,710
Anna Goodman	20,120
Marie Wetta	10

Most Popular Young Lady

Marie Bertram	6,400
Della Arnett	6,250
Mabel Harris	2,430

Prettiest Baby

Darline Smith	68,750
Phylora Mae Young	27,360
Mary K. Smith	25,110
Jerry P. Duvendeck	8,000
Wm. A. Tyree	9,040
Marily Miller	25 140

Most Popular Traveling Man

Eddie Withrow	3,320
Fred Klingman	12,890
A. J. Slattery	7,190
Buck Lyles	820

Most Popular Young Man

Chas. L. Jones	3,530
Harry J. Smith	22,010
Jno. Buckley	28,830
Guy Lookabaugh	1,830
Leo Kricker	7,500

Prettiest Married Woman

Mrs. Elza Frowine	20,860
Mrs. A. Hurth	38,940

For Young Girl Under 12

Eunace Hanson	1,500

Most Popular Minister

Father McGuirk	800

PAGEANT CHORUS REHEARSAL TONIGHT HIGH SCHOOL AUDITORIUM 7:00 P. M.

Mr. Pilcher, Musical Director, states that Processional music will be emphasized and the greater part of the evening will be spent in rehearsing this music.

He urges every one who expects to sing in the Pageant Chorus to be present Monday night, particularly.

COUPON
GOOD FOR FIFTY VOTES

No. 1—Girl making best wife, trimmed hat; No. 2—Most popular young lady, Gruen Wrist Watch; No. 3—Prettiest baby under one year, handsome cap; No. 4—Most popular traveling salesman, leather hand bag; No. 5—Most popular young gentleman, umbrella; No. 6—Prettiest married woman, fat porker; No. 7—Most popular girl under 12 years of age, pretty doll; No. 8—Most popular minister, bath robe.

Name .....

Address .....

Number——in this blank.

Place the number of the class for whom you are voting. See the list and numbers above.

Band And Pageant Chorus Please Big Crowd

A combination concert rendered by the River City band and the Pageant Chorus comprising 150 men and women singers was the magnate that drew more than 2,500 persons to the Mound Park Sunday afternoon.

At the close of the first half of the concert the Chorus sang three selections and sang them well. They occupied chairs in front of the band stand and when the Chorus rose to sing its first number it was loudly applauded. At the close of the last song the audience was asked to join in the rendition of America and as it was sung waves of harmony seemed to sweep across the pretty park.

The band was heard to a splendid advantage yesterday and the two concerts were hugely enjoyed by an appreciative audience.

Court House

Pendleton On Trial

William Pendleton was put on trial before Judge Thomas and a jury in Common Pleas court at one o'clock Monday on an indictment charging him with having picked the pocket of L. D. Porter of a pocketbook valued at $1.

The alleged offense was committed at the platform dance, near Rushtown, on the night of Sept. 9, when it is claimed, Pendleton extracted the empty purse from Porter's pocket while his victim was sleeping.

The accused is being defended by Attorney Theo. K. Kunk and Prosecutor Sheppard appeared for the state.

Shooting Case Trial Tuesday

Ella Mae Winn, colored, will be brought to trial before Judge Thomas and a jury in Common Pleas court Tuesday morning on an indictment charging her with shooting with intent to kill her husband, Joseph Winn, during some trouble at their home in the North End on the night of August 19 last.

The accused will be represented by Attorney B. F. Kimble.

Commissioners In Session

County Commissioners were in session at the Courthouse Monday and the board spent the day principally in approving vouchers and allowing the semi-monthly schedule, amounting to several thousand dollars.

Holsinger Gets Parole

Arthur Holsinger, West Side young man, sent to the county jail for nonpayment of a fine imposed against him on August 1 last, on a liquor charge, was released from custody Monday when County Commissioners granted him a parole on conditoin that he pay the unpaid portion of the fine in monthly installments.

Defendant Files Answer

Answering the divorce and alimony suit of his wife, Louise Slavens, Anthony Slavens, young Stockdale farmer, admits the marriage in November 1918, and further admits taking their child away, as alleged, but claims he did it for the child's protection. For cross-petition he accuses the wife, through Attorney E. G. Millar, with cruelty, declaring that she is possessed of a violent and ungovernable temper and asserts that she would curse and abuse him upon the least provocation besides, he claims, she would refuse to get his meals and avers that frequently she threatened to kill their child for the mere purpose of hurting his feelings and on account of the fact that she knew he and the child were greatly attached to each other. He asks that her petition be dismissed and that he be given the divorce and custody of their child.

The wife is a native of France and the marriage of the couple was a romance of the World War. They were wedded at the home of the bride in Brest, France, while Slavens was in military service with the American Expeditionary Forces.

Quintet Fined

County officers raided the home of Fanny Cooper near Eleventh and Washington streets, Sunday, and arrested the woman when a search revealed the presence of liquor there, and four men, Garner McNeal, John Wright, James Tally and Louie Casey, who were found at the place, wer also taken into custody and locked up at the county jail for intoxication.

When brought before Squire Morgan Monday all pleaded guilty and the Cooper woman was passed a fine of $200 and costs for possessing liquor and the others were taxed $5 and costs each for drunkenness. The parties involved are all colored.

Bolton Draws Fine

William Bolton, Dry Run man, was handed a fine of $200 and costs by Squire Morgan Monday under his plea of guilty to a charge of possessing liquor unlawfully.

It was claimed that Bolton drew an ugly looking knife and attempted to cut Deputy Frank Bennett when the officer approached him in the West End late Saturday night.

Liquor Offenders Fined

For possessing liquor unlawfully, Sherman Townsend and Walter Kiser was fined $100 and costs each by Squire J. L. Rickey Monday when they admitted guilt.

The young men were taken into custody at Lighthouse beach by Constable Caster Sunday night. The defendants arranged to pay and were released.

Marriage Licenses

Luther G. Jordan, 27, railroad brakeman, Lucasville and Carrie Davis, 20, nurse, Lusaville. Rev. William Lawhorn.

Russell Robertson, 28, brick worker, city and Lina Holbrook, 21, housekeeper, city. Rev. William Lawhorn.

Cleveland's Industrial Show Opens

CLEVELAND, Sept. 18.—(By the Associated Press)—Cleveland's "Palace of Progress", a $3,000,000 exhibition of products by Cleveland manufacturers and merchants opens tonight in the public hall, continuing through Sept 28.

WIDE CUFFS

Cuffs of fur that extend to the elbow or above are featured on some of the smartest coats. With these are worn very large, wrapped collars.

Black embroidery is seen on some of the new st lingerie. It is particularly effective on apricot or blue. A nightgown of Nile green satin is given distinction by its trimmings of yellow satin roses.

Only Thing That's Cheap

It is to be hoped that the proposition to amalgamate the undertaker's societies of New England does not mean an increase in the cost of dying.
- Boston Transcript

RESCUERS

(Continued From Page One)

First Connection At 4:15 A. M.

Connection between the Argonaut mine where 47 men have been entombed more than three weeks, and the adjoining Kennedy mine was established at 4:15 a. m. today according to V. S. Garbarini, superintendent of the Argonaut Mine Company. Garbarini said that the air began passing between the two mines at that hour.

The rescuers were working from the adjoining Kennedy mine when they penetrated the Argonaut mine.

Announcement that the hole had been drilled into the Argonaut workings also was made by A. C. Hutchinson, president of the Kennedy Mine and Milling Company, through whose workings the rescue work is being conducted.

Hutchinson said the hole proved that the 3,600 foot level of the Kennedy mine and the 4,200 foot level of the Argonaut mine had been connected.

"Before we enter the Argonaut we probably will have to timber between the two mines," said V. S. Garbarini, superintendent of the Argonaut. He would make no estimate of the time required for this work.

The first connection with the Argonaut was a one-inch drill hole, Fred L. Lowell of the state industrial commission said.

Tense Watchers—Relatives At Home

Tense watchers stood in the chill morning twilight fearing and hoping for the first word from the rescue squads. These were not relatives of the entombed men, but mine officials, workers and newspapermen.

Before the drills twisted through the last rock barrier there had been little but disappointment and monotony in the wait above ground. So many times had the wives, parents and children of the imprisoned miners heard that a cut-through was expected and failed that most of them were at home in bed when it actually was achieved this morning.

Red Cross To Carry Tidings

Arrangements had been made that the Red Cross should carry any important tidings to them. The changing of the shifts at one a. m. was the only colorful event of the night. The lines of men awaiting the skips presented a picture of determination. None of the miners spoke, except in low tones. Two priests stood silent by the shaft mouth, awaiting any call that might take them hundreds of feet under ground to give spiritual consolation to any who might require it.

The rescue crews came and went to and from their tasks three-quarters of a mile below the earth's surface; officials went about the various matters connected with the miners' desperate efforts so far beneath them, several scores of newspaper men and women worked in what is to all intents and purposes a well equipped city room. Outside the priests waited, their presence seeming to drive home to the miners that this was the day whereon the fate of their comrades would be fixed.

Every possible thing that can be done for the aid of the entombed men should they be alive has been done. Doctors, nurses, all the paraphernalia and appliances of a hospital await them. And, too, grimmer preparations have been made to care for their bodies should a darker fate be theirs.

Rescue Crew Bravely At Work

On the 3,600 foot level the rescue crew battered with picks last night at the face of the raise they cut to reach the Argonaut workings. They feared to use explosives because of the possibility that flying splinters of rock might injure some of the trapped men there, or that the detonation would damage timbering and cause a cave in which would delay them hours, days or even weeks.

Elements Win Temporarily

It was a struggle of human will and the elements and the elements won temporarily, when a survey showed that eleven feet of rock and not four or five, as the miners had supposed, lay between them and their goal. But the miners would not admit they were beaten and with long drills they resumed efforts to pierce the barrier and establish some sort of communication, however slight.

Meanwhile hopefully, anxiously or fearlessly, Jackson waited.

Double Mystery

(Continued From Page One)

Entered Rectory At Early Hour

Mrs. Hall admitted last night that she was the woman in the polo coat whom witnesses told of seeing enter the rectory about 2:45 o'clock on Friday morning. She was quoted as saying that she had gone to the church accompanied by her brother, Willie, seeking her husband, who had not come home the night before. Willie refused to say whether he was with her. Witnesses did not see him return to the rectory. Mills also has told the authorities of having visited the church in quest of his missing wife at about the same hour that Mrs. Hall said she was there. He regarded it as strange that he had not seen her nor Willie but hazarded the opinion that they "might have visited different parts of the church."

Believe Slaying Occurred Elsewhere

The theory that the rector and his choir leader had been slain elsewhere was based chiefly on conditions at the spot where they were found. Although tender notes believed by the authorities to have been written by Mrs. Mills to Mr. Hall were strewn about between the bodies, the minister's frock was neatly buttoned up the front and all of his clothing was as immaculate as when he had first donned it. Mrs. Mills' body too was carefully laid out. Not a crease of her pleated skirt was disarranged. Her hands were folded across her breast and her scarf was draped across the face.

POIRET TWILL

Wide checks are marked off with black gros-grain ribbon on a blue Poiret twill frock. Lace collars and cuffs are a softening influence.

Produce Both With Purina Chows

Why do Purina-fed hens lay more eggs right through the moult? It's because they get more protein and it takes lots of it for feathers and eggs. Feathers run as high as 90% protein. Whites of eggs are nearly all protein. Feed a balanced ration—

Enough Protein for Feathers and Eggs

Purina Chows keep the hens from robbing their flesh to get the materials they need. Get a shorter moult and more winter eggs. Ask about the Purina Guarantee—

More Eggs or Money Back

COBURN BROS.

Portsmouth, Ohio Phone 745

SLEEPLESS NIGHTS

There have been many recipes for sleep.

One of the best sleep producers is the knowledge that you have a little money in the Bank.

Begin this remedy now. Start a Savings Account today, and add to it at regular intervals.

$1.00 or more starts you.

The Ohio Valley Bank

Sixth and Chillicothe Streets

Capital $100,000.00 Surplus $55,000.00

As September Wears On, The Need For Autumn Apparel Becomes More Urgent

With as much certainty as the rising and setting of the sun comes autumn with its cool crisp days. And how fortunate that fall and winter come upon us by slow degrees thus giving us plenty of time to prepare for it. With September slowly and quietly slipping away where is there a person that is not already planning and preparing apparel that must needs be used very soon and where is there a housekeeper whose thoughts do not instinctively turn to housecleaning and the need for new draperies, floor coverings and the like. At such times as these Andersons' store steps forward and offers a service whose value cannot be denied. Four big floors and 15 separate departments are full of just the things you will be needing.

Our September Fur Sale Now In Progress

And will continue for fifteen days at considerable lower prices than will be quoted in the winter.

We have just received a shipment of furs from New York, approved 1922-23 fashions.

We cannot emphasize too strongly the low prices on Women's fine fur garments offered in this sale. Representating values the equal of which we have not been able to quote in many years.

If you contemplate purchasing furs next winter, we earnestly recommend the advisability of taking immediate advantage of this Most Exceptional Event, with its unusual money saving opportunities.

Coats, Capes, Scarfs and Chokers in splendid assortment.

Our children's shop has all those new togs for the kiddies My, but they are cute. Sturdy ones too.

Our baby shop is a dear little secluded spot just for mothers and babies. Of course, we have everything the baby needs.

Art Needlework

Art Pieces Make The Home More Homey

With the coming of cooler days many women are anxious to get back to art embroidery work they have laid aside during the hot summer days. There is that new pillow to make or a centerpiece or a dress for the baby or the card-table cover or that piece of dainty lingerie. Some of these things you are sure to have been wanting. And just as you are ready to begin work our art shop is ready to show you the pretty new things and to give you instructions in the making of them if necessary.

Two Attractive Lines Of Package Goods

Ordinarily every woman knows what package goods are. The stamped garment, centerpiece or other article is enclosed in a sealed envelope which also contains enough floss to complete it. These come in a most varied assortment and include among other things centerpieces, scarfs, card table covers, pillows, lunch cloths, children's dresses, babies' hats, women's lingerie, etc. There is sure to be some item which you will very much desire and in our complete showings of the Pacific and Royal Society lines you have an extremely wide variety to choose from.

We also show the Royal Society and Bucilla lines of stamped pieces in open stock. In the latter line featuring special pillows and scarfs.

It Is Interesting To Make A Lamp Shade

With every woman making lamp shades for the home and the fever catching no wonder we have inquiries every day regarding the materials, amount to be used, and a request for instructions as to the making. In our art shop we can furnish you with all the materials necessary for making lamp shades including the wire frames, silks and trimmings. And further than that you can make your shade right here in our department where a table is provided and where you can have the advantage of expert instructions.

"I Never Saw So Pretty Hats In This Town As You Have"

There isn't a day that goes by but what we hear such remarks about our millinery department.

The above statement was taken down word for word by our advertising manager when it was made by one of Portsmouth's most prominent women and most loyal followers of style. In her enthusiasm over our wonderful showing of autumn millinery she concluded her remarks with this: "I don't need a new hat at all but they were so pretty I just had to buy one."

Thus it goes. There isn't a day goes by but what some woman in her enthusiasm for Anderson's millinery makes remarks in a similar strain. And when can blame them? The hats are pretty and we know it as well as our customers. These pretty hats are here for you and we invite your inspection of them.

In this connection we might say that right now we are featuring a line of new trimmed hats for $5.

Munsing Underwear For The Whole Family

The Anderson Bros Co.

Pictorial Review Patterns

PAGEANT WILL ATTRACT RECORD CROWDS TO CITY

Three Big Days On The Program

The three biggest days in the history of Portsmouth, will be those of Pageant Week, and all who intend to see what has been accomplished by the committees and the enlisted participants, would do well to not only get their tickets, but to get them early. The tickets can be reserved Wednesday at the Chamber of Commerce. The Pageant will consist of a true historical presentation of those stirring scenes of pioneer days—how the founders of the city were beset on every hand by savages that roamed the forests; see the stage drivers; live through the stirring times of Morgan's Raid; attend the Monumental Fair and the Biggs House Ball; hear the band and the chorus.

A Gigantic Affair

It is not understood by some people, that the coming Pageant is one of the most gigantic propositions ever undertaken by the people of the city, a comparative small organization, shouldering the much detail work, to say nothing of the work being done by the ladies committees, co-workers, clerks, stenographers, makers of uniforms, flowers and what not. The work is most strenuous and grows more so as the days go on, and will continue so until the curtain falls on the last scene of the last day of the Pageant. The present outlook is that not only will all the seats be sold out early but that many late comers will be disappointed.

Colored Chorus

The colored peoples' chorus (No. 2) will rehearse at the high school tomorrow (Tuesday) evening at 7 o'clock. A great outpouring of the splendid colored singers is expected, and all should make it a point to be on hand early.

Seat Sale

John Underwood, who has been out of the city for a week, has returned, and is now busily engaged in lining up his force to handle the Pageant reserved seat sale that opens at the Chamber of Commerce Wednesday morning. The box office will be open several days. Remember the Sixth street entrance.

A Pioneer

Dr. Thomas Waller, early very prominent physician, will be represented in the 1840 Harrison campaign to be rehearsed Tuesday evening. He served as chairman at one of the great political gatherings, and introduced John K. Lodwick. See Jack Hood driven from the speakers stand and almost mobbed.

Rehearsal Tonight

Don't forget the chorus rehearsal at the high school at 7 o'clock tonight when the Processional will be repeated. It is essential and very important that every member of the Chorus No. 1 be present tonight as the time of the Pageant is drawing close.

Twenty-four Years Ago

The Navies defeated the Normal University nine at Athletic Park in the first game of a scheduled double-header, 8 to 7. The second game was called at the end of the second inning with the score of a tie, 2 to 2, on account of darkness.

James O. Noel, prominent contractor of this city, died suddenly while at Charleston, W. Va.

Doc Waddell left for the East to join the New England Opera Company as business representative.

Terry Davenport was peppered with shot when the gun of a fellow hunter was accidentally discharged. The accident occurred at Camp Nageleisen, where the hunters took shelter when a hard rain started falling. Davenport was just entering a door when the gun was discharged and received the full charge of shot in his right thigh.

H. L. Partlow died at the home of his brother, Squire Partlow, of the West Side. He was sixty-three years old.

Frank Dean Tubbs and Ephemia Fowler were granted a license to wed, and Edward Hanbert obtained a license to wed Bertha R. Noel.

Jonathan Boyer and Fannie Parks were granted a license to wed.

Squire Thomas Bennett was quite severely injured when he was thrown from a horse.

Miss Bessie Pixley left to attend school in Roanoke, Va.

The Steamer Greenwood, built at Parkersburg, was at the local wharf receiving her machinery from the Portsmouth Foundry and Machine Works.

Motor To Columbus

Mr. and Mrs. Harry Vaughters and family of the West Side motored to Columbus Sunday.

MOONLIGHT EXCURSION AND DANCE
ON
Large Steamer G. W. Hill

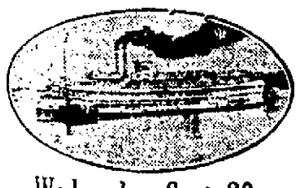

Wednesday, Sept. 20
Leave Portsmouth 8:15 P. M.
Return 11:30 P. M.
Fare Only 75c
New York 20th Century Orchestra
Best On The River
Large Open Dance Palace
Last Of The Season
Best of order maintained.
Tickets of admission reserved

BRINGING UP FATHER — "Copyrighted 1919 International News Service" Reg. U. S. Pat. Off. — BY McMANUS

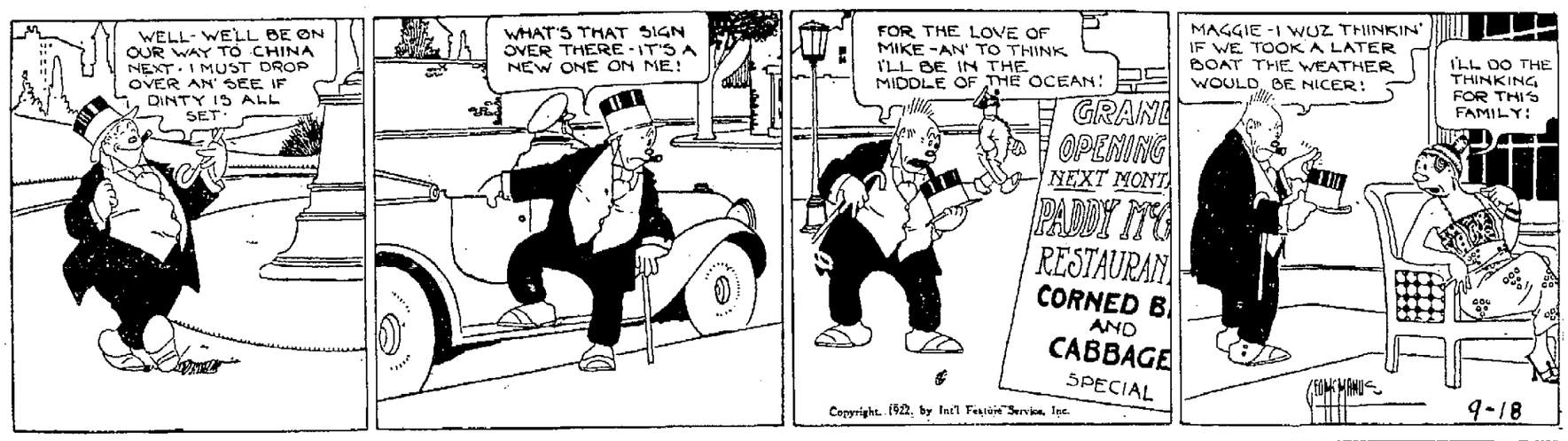

Proctorville Visited By Bad Fire

Flames early this morning which destroyed Masonic Hall in Proctorville threatened to destroy the entire downtown section of that village.

Equipment from the Huntington fire department was rushed to Guyandotte when an alarm was turned in from this side of the river. Later the equipment returned to the station, but returned to be held in readiness to lend assistance.

Observers standing on the West Virginia side of the Ohio declared the spread of the flames was rapid after the crash of the Masonic building.

Masonic Hall was an easy prey to the flames.

It is surrounded by outer highly inflammable structures, mostly of wooden construction.

Almost the total population of Guyandotte was abroad when the flames blazed high.

A lurid glare in the sky attracted thousands to the bank of the Ohio.

Estimates of damage were not obtainable.

C. & O. Foreman Arrested

The Irontonian Monday said:

R. H. Hudson, said to be employed as a foreman at the C. & O. shops at Russell was arrested by the police last night at Third and Park avenue after it is said he precipitated a quarrel with striking shopmen.

Witnesses to the affair stated that several striking shopmen were standing on the corner when Hudson approached and jostled one of the men who had his back turned toward him at the time. The same parties stated that Hudson was closely followed by two C. & O. special agents. Following the alleged jostling a heated argument ensued between Hudson and one of the men. No blows were struck but a crowd quickly gathered and the arrest followed.

Shopmen Seek Separate Peace

The Huntington Herald-Dispatch Monday said:

Although no reply had been received last night from the Chesapeake and Ohio management in answer to the request of striking shopmen for a separate peace conference, confidence was expressed by local strike leaders in an early settlement of the shop strike.

Strike headquarters gave out the following statement:

"We have received no reply as yet from President W. J. Haraham, but we feel sure that the conference will be arranged and that a basis of settlement will be reashed during the coming week."

PAGEANT REHEARSALS

BAESMAN'S

Pageant Rehearsals for Monday are as follows:

7 p. m. Stage rehearsal, Episode 3, scene 1.. Bishop Asbury.

7 p. m. Stage rehearsal, Episode 3, scene 2, Founding of Portsmouth.

8:30 p. m. Stage rehearsal, Episode 3, scene 3, Country dance.

Bent On Promoting Friendly Relations

COLUMBUS, O., Sept. 18.—(By the Associated Press)—The English people are determined to promote friendly relations between their country, and the United States, Professor William L. Graves, of the English department of the Ohio State University, declared in an interview here after returning from England, where he spent five months. "These efforts, especially are noticeable in editorials, public speeches, and letters from the people," he said.

"Unemployment seems to be the greatest menace in England at the present time," he continued. "I noticed a great deal of begging on the streets of London, in many cases the mendicants being ex-service men.

"The common complaint of the people is that they are being taxed to death. Every day there are large advertisements in the newspapers, advertising homes for sale, because the British subjects cannot raise the required sum to pay their taxes.

"Lloyd George is called the 'slipper' and accused of failing to keep promises. However, he keeps the support of the rank and file of the kingdom. Great interest is manifested over the disposal of the London Times, owned by the late Lord Northcliffe. Its political alignment is expected to have great weight during the coming elections. Ladly Northcliffe at present retains ownership."

Professor Graves was in England from April 1 to September 1, and visited in Scotland.

15 Recruits

Manager Tris Speaker is evidently going to rebuild his team as he has 15 recruits in uniform and many of them are showing real diamond ability.

Big Increase

Enrollment in the Ashland public schools this year showed a big increase. The first day's enrollment was 4,400.

RIVER NEWS

The Ohio river registered a stage of 12.7 feet in the Portsmouth district Monday.

Boats scheduled Monday included Tacoma up for Pomeroy and General Wood down for Cincinnati.

Here On Business

R. L. Wood of Chillicothe is in the city on business.

HARTFORD
HARTFORD TIRES and TUBES
Standard for the last quarter century
H. LEET LBR. CO.
Sciotville
DAVID STAHLER
Portsmouth

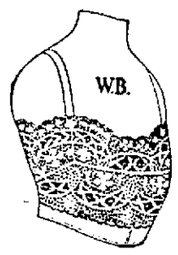

W. B. Bandeaux
Practical, Dressy

For Every Occasion
You should have three or four on hand all the time—two for everyday and two pretty ones for dress occasions.

You will find just the right kind for every need here, moderately priced. Make your selections now, from our large stock.

Macting's

Remove Pimples and Blackheads With Cuticura

Bathe with Cuticura Soap and hot water to free the pores of impurities and follow with a gentle application of Cuticura Ointment to soothe and heal. Cuticura Talcum is ideal for powdering and perfuming.

Sample Each Free by Mail. Address: "Cuticura Laboratories, Dept. 16P, Malden 48, Mass." Sold everywhere. Soap 25c. Ointment 25 and 50c. Talcum 25c. Cuticura Soap shaves without mug.

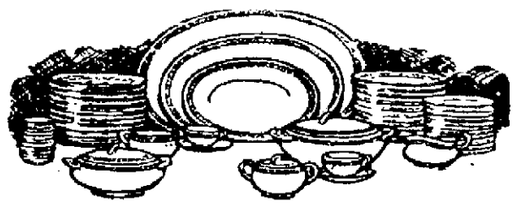

41 PIECE JAPANESE CHINA DINNER SET, SPECIAL **$19.49**

With Gold Border, Plates, Cups and Saucers, Open Stock.

6 Dinner Plates.
6 Bread and Butter Plates.
6 Soups
6 Desserts
6 Cups And Saucers
1 Cream and Sugar (3 Piece)
1 Meat Platter
1 Vegetable Dish

Macting's
Down Stairs Store

Money to loan at 6 per cent interest on Portsmouth improved real estate. Ten years time if desired may be taken over by new purchaser. Assets $655,301,018.34.
Equitable Life Assurance Society of U. S.
P. W. KILCOYNE, Representative
52 First National Bank Bldg. Phone 1698

Local Man Witness In Murder Case

Charles A. Kaut, 2310 Vinton avenue, N. & W. engineer, Cincinnati division, left Sunday for Mineola, N. Y., to appear as a witness in the murder case of William M. Creasy, accused of killing a 24 year old school teacher at Mineola several months ago.

Creasy's home is in Huntington and he is known by a number of persons in this city. His name figured prominently in the trial of a divorce suit in the local court more than a year ago by reason of his association with the woman in the case. The arrest of the pair in her home by the local police at the instance of the husband caused quite a sensation at the time. Creasy was then in the U. S. Navy.

Judge Blair has also been asked to appear as a witness in the case and he will leave Tuesday for Mineola. The trial started Monday and the accused is charged with first degree murder.

Leaves Hospital

Mrs. Gladys Sturgell, who underwent an operation at Hempstead hospital a week ago left the institution Sunday and returned to her home near Lucasville.

Back From Columbus

Attorney J. L. Johnley has returned from a business trip to Columbus.

Removed Home

Miss Mary Williams, 1329 Seventeenth street, who underwent an operation at Mercy hospital several days ago, recovered sufficiently to go to her home Monday.

Withhold Report

The Huntington Herald Dispatch Monday said:

Officials at the Huntington State hospital last night refused to discuss the condition of Mrs. Laura Bowman, accused of conspiring to kill her husband, who is under observation there to determine her sanity.

Is Improving

Mrs. Charles Brunner of Eighth street continues to improve from a serious surgical operation she recently submitted to in Schirrman hospital.

Condition Favorable

J. H. Vogel, of Ironton, was brought to Mercy hospital Sunday and this morning submitted to an operation at teh instution. His condition is reported favorable.

Needs Pitchers

Pitching has been, and still is, McGraw's big problem. It is a difficult matter to compute what the loss of Douglas means to the Giants.

Enjoyed Motor Trip

Mr. and Mrs. William Phillips and Mr. and Mrs. Fred Phillips are home from a motor trip to Columbus, Cincinnati and other points in Ohio.

Business Visitor

R. W. Wallace of Ironton is in the city on business. He says many Ironton people will be here next week to witness the Pageant of Portsmouth.

A serious shortage of good times is reported. Don't waste any.

DON'T TRY IT

Try to lie to yourself about MONEY MATTERS and you will stumble over this ONE COLD FACT — You must SAE to SUCCEED. ADMIT this FACT, and you will open a SAVINGS ACCOUNT. When may we expect your FIRST DEPOSIT.

The Citizens Savings and Loan Association Company
Assets $2,100,000.00
6 Per Cent For 31 Years. Why Take Less?
Operated By
THE HUTCHINS AND HAMM CO.
First National Bank Building

Your Patronage Is Again Solicited To View Our Promenade of Living Models

Columbia Theatre This Evening, Wednesday Afternoon, Evening

Not to see these new creations in all their splendor of color, winsome grace and charm means a best opportunity lost. An opportunity to view the very newest in Fall and winter wear which present all phases of difference in color, material and line. And each model shown is absolutely authoritative for the season just beginning.

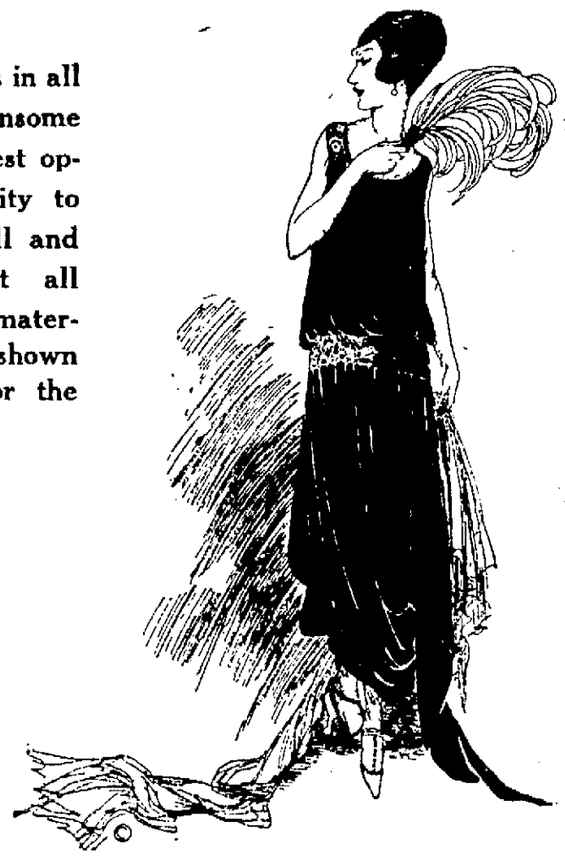

Hours of Display
3, 7, 9 P. M.

Macting's

NO MORE HEADACHES

Many people are troubled with nervousness and headaches, which are due to some eyesight trouble. Let us examine your eyes and make glasses to overcome your eyesight trouble, and your nervousness and headaches will disappear.

J. F. CARR
Jeweler—Optometrist
64 Chillicothe St., Near Gallia

General Insurance
THE HAZELBECK CO.
Royal Savings Building
525 Gallia St. Phone 70

THE STAR STORAGE CO.
Successors To
The D. A. Alspaugh Storage Co.
PACKING, CRATING, REPAIRING AND STORAGE
The best equipped and most MODERN STORAGE HOUSE
Right in the heart of Portsmouth
Corner Third and Gay Streets
Phone 888 or 768

RATES FOR ADVERTISING

In Want Column, For Sale, For Rent, Lost, Found, Notice and under heading Miscellaneous, 1 1-2 cents per word each insertion. No order under 25 cents. Foreign Rate 2 cents, per word.

Black Face Type, 5 cents per word. All Point Type 1 1-2 cents per word. Rates for display Advertising on this or any other page given upon application to

Times Advertising Department

MASONIC NOTICES

Regular meeting of Solomon Council, Monday, Sept. 18, 7 P. M. Work.

Grotto meeting Tuesday, Sept. 19, 7:30 P. M.

WANTED

WANTED — Small apartment, furnished for light housekeeping, by man and wife. Phone 217. 9-18-tf

WANTED—Lady's jackets to line. Phone 1200-R or 906-X. John Salmanski, the tailor. 18-2t

WANTED—All kinds of plastering, cement and brick work. Phone 896-J. 18-1t

WANTED—Women to work from 4 a. m. until noon. Must know how to make good biscuits. Apply 2027 Gallia. 18-2t

WANTED — Experienced collector. Apply Box No. 904. 18-3t

WANTED—To buy grocery or soft drink place. Phone Boston 145-L. 9-18-tf

WANTED—To buy from owner, large modern home. Phone 1828-L. Ask for H. P. Snyder. 18-3t

WANTED—To buy extra heavy one horse wagon. Wm. Creekbaum, Scioto Trail. Phone 1858-L. 18-1t

WANTED—Experienced colored girl to do housework in family of three. 610 4th. 9-18-tf

WANTED—Girl for general housework. Mrs. J. W. Flood, 1624 6th. 18-3t

WANTED—Middle aged housekeeper. Two children 6 and 10 in home. Address, Henry Hamer, McDermott. 17-6t

WANTED—Will buy or rent dairy farm on Scioto Trail, Gallia pike or paved road from same within ten miles from Portsmouth. Address, Samuel B. Timmonds, care Security Bank. 17-6t

WANTED—To buy 6 room modern house. Will deal with owner only. Phone 1494-Y. 16-3t

WANTED—Representative to sell on commission for Cleveland manufacturer, bolts, nuts and cap screws to jobbers and consumers. When replying state experience and what lines you are selling in your territory. Superior Screw and Bolt Co., Cleveland, Ohio. 16-3t

WANTED—Experienced women for general housework. Apply in person. Mrs. C. M. Ronsch, 1108 Kinney Lane. 16-3t

WANTED — Experienced saleslady. Permanent position to right party. Army Headquarters Store, 850 Gallia St. 9-13-tf

WANTED—Girl for general housework. 1426 2nd St. 9-14-tf

WANTED—You to attend closing out sale at Stablers Hardware Store. 22-tf.

WANTED—Moving, $2 load. Phone 2467. John Q. Arthurs. 3-28-tf

WANTED—Position as bookkeeper and stenographer. Phone 2169-L. 9-15-tf

FOR SALE

FOR SALE—Fostoria touring car. Good condition. $150.00. 243 Front street. 17-2t

The Schmidt-Watkins Co.
Plumbing, Heating And Electrical Contracting
934 Gallia Street
Home Phone 579
Bell 383

We Are Specialists In MOVING
Local and Long Distance
Covered Trucks
Expert Furniture Packers
Storage for Household Goods
Get Our Price
PEEL STORAGE CO.
Phone 1219

MOVING
Local and Long Distance
Phone 382
TAXI
Phone 382
All New Cars
Independent Transfer and Taxi Co.
Bell Phone 6

HARRY F. GLEIM
CHIROPRACTOR
Room 300 Masonic Temple
Three Year Universal Graduate
Phone 2742

VIRGIL E. FOWLER
X Ray Laboratories
Phone 18
634 Second Street
X Ray Examinations
By Appointment

NOTICE! SAVE MONEY!

Place your Plate Glass Insurance with us — save 20 per cent to 40 per cent — Reliable company.
THE LAND OFFICE
Phone 175

FOR SALE or Trade—Fresh cow and calf. Phone 2089-L. 16-3t

FOR SALE or Trade—Good 40 acre farm. Phone Boston 134-Y. 14-5t

FOR SALE—"B flat" tenor saxaphone. Inquire 219 Masonic Temple. Phone 1709. 14-4t

FOR SALE—1920 Ford touring car. Cash. 1805 Timmonds Ave. Phone 1593. 9-13-tf

FOR SALE—Oldsmobile bus with established route. Cheap. Also two three room houses and one 7 room house. P. A. Figgins, 5945 Gallia. Phone Scioto ville 206-R. 10-9t

FOR SALE—White Leghorn cockerels—ready for service. Out of prize winning pen. Pedigreed stock. Phone 1347-R. Can be seen at 905 Chillicothe street. 3-tf

FOR SALE or Trade on Automobile—Nice 6 room house on Hilltop. Absolutely modern. Phone 685. 8-24-tf

FOR SALE—Entire stock of merchandise at Stablers Hardware at close out prices. 22-tf

FOR SALE—Five room cottage. All conveniences. Large back and front yard. Garage. Few blocks from Postoffice. Phone 1503-X.

FOR SALE—Kitchen gas stove, $15. Phone 1885-R. 18-2t

EDISON Electric Flatiron

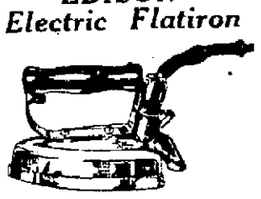

An iron designed for household utility.

Heel stand, no lifting necessary.

Heating unit of standard high quality.

The Edison iron, except cord is guaranteed against mechanical and electrical defects for a period of one year from date of purchase by the user, provided it is used on circuits or voltage no higher than stamped upon nameplate.

Give this new iron a trial.

Price $5.00
"Do It Electrically"

THE PORTSMOUTH ST. R. R. & LIGHT COMPANY
917 Offnere St.

Do You Need Some Money?

If you need some money to help you through your temporary difficulties come talk it over with us. We will assure you courteous attention and all loans strictly confidential.

Loans made on all kinds of chattel property household furniture, automobiles, pianos, phonographs.

The Peoples Finance Co.
831 Gallia St. Phone 2595

ICE--COAL
Cement, Sand, Gravel, Brick, Ashes For Sale
We also do all kinds of heavy hauling. Deliveries anywhere in the city, New Boston, Sciotoville and Wheelersburg—anywhere, any time. Service our specialty.
PORTSMOUTH ICE & COAL COMPANY
Phone, Home 149, Bell 148. Twelfth and Railroad Streets

Industrial Loans

Made to worthy people on furniture, pianos, autos and other personal property. No pawns. Legal rates. Easy terms. Honest and helpful methods. Prompt and confidential.

Call and see us about our easy payment plan.

The Industrial Loan Company

UNDER STATE SUPERVISION

Rooms 222, 223, 224 Masonic Temple Phone 1920

LONG DISTANCE MOVING
Largest auto moving van in city
Anywhere Anytime
J. H. RYAN
Phone 1985-Y 212 Market St.

Free You can secure Rogers' Silver Ware without charge by trading with us.
Warnock Electric Co.
Phone 1949-L. 1542 Gallia

Moving And Transfer
In city $2 per load. The cheapest man on long trips.
CALL HOLLEY
2424-L

Office Phone 946
Residence Phone 881-R
ORA C. TRUITT
General Insurance
District Manager
Massachusetts Mutual Life Insurance Co.
405-6 Masonic Temple

"Better Buy A BUICK Than Wish You Had
R. S. Prichard

FOR SALE—Heating Stoves using Coal, Wood, Gas, Oil or Electric at attractive Prices. Central Hardware Co. 18-1t

FOR SALE or Trade—4 room cottage; bath, gas and electricity. Phone 2482-M. 18-2t

FOR SALE—5 rooms furniture consisting of living room, bed room, kitchen and rugs. All good furniture. 1106 Lawson St. In the Virginia apartments. Flat No. 3. Phone 1600-G. 18-3t

FOR SALE—Wheelersburg bus line. Also two 3 room houses and one seven room house. Cheap for cash. C. A. Figgins, 5945 Gallia. Phone 206-R. 1-18

FOR SALE—Buick touring car. Late model. Good as new. 6 cord tires, bumpers, spotlight. Completely overhauled. Call 702 9th. 18-2t

FOR SALE—Complete vulcanizing outfit, $125. Must sell today. 18-1t

FOR SALE—11 acre farm, good 5 room house, fine chicken and truck place, 2 wells, 3-4 miles from city on Scioto Trail. See Chas. May, 1216 Chillicothe St. 18-6t

FOR SALE—Grocery store, stock and fixtures, closing out at cost. 1024 9th. Phone 1044-L. 18-6t

FOR SALE—Thorobred collie pups. Also fine chickens. Phone 5402-R. 18-3t

FOR RENT

FOR RENT—2 furnished light housekeeping rooms. Phone 985-Y. 18-3t

FOR RENT—Modern 5 room flat, 9th and Offnere. $30 in advance. Phone 1404-Y. 18-1t

FOR RENT—Suite of light housekeeping rooms downstairs. Private entrance. Mrs. Slattery. Phone 1754-R. 18-1t

FOR RENT—Nice sleeping room, all conveniences. 1226 3rd St. Phone 1805-Y. 18-3t

FOR RENT—Furnished rooms for light housekeeping. Cheap. Apply 1305 Waller. 9-18-tf

FOR RENT—Furnished rooms for light housekeeping. 2523 Gallia. Phone 1046-X. 18-3t

FOR RENT — Storeroom at 2103 Gallia. Phone 619-L or 1639-X. 18-1tt

FOR RENT—3 room cottage. Electricity. Above Sciotoville. Phone 1276-R. 17-tf

FOR RENT—Garage, 1533 9th. 17-tf

FOR RENT—Room for 1 or 2 gentlemen in private family. 519 Glover. Phone 1122-M. 17-3t

FOR RENT—2 light housekeeping rooms. Porch and private entrance. Modern conveniences. Inquire 1812 Gallia. 9-16-tf

FOR RENT—1 room flat, 3rd and Market St. Bath, gas, electricity. $23 per month in advance. Wertz. Phone 1497. 9-16-tf

FOR RENT—5 room apartment. Fifth street below Washington. Tile bath, sun porch, gas, electricity, hot water heat. $60 month in advance. Wertz, Phone 1497. 9-16-tf

FOR RENT—Nicely furnished apartment on 8th St. near Gay. 5 room and bath. Phone 2422. 16-3t

FOR RENT—Furnished light housekeeping rooms. 1127 Findlay. 18-2t

FOR RENT—Modern 6 room bungalow. Nicely furnished. Inquire 2136 8th. Phone 778-L. 9-15-tf

FOR RENT—Light housekeeping rooms. Use of bath and phone. 1521 Findlay St. 9-14-tf

FOR RENT—2 unfurnished rooms. Phone 1127-Y. 811 9th St. 14-2t

FOR RENT—Furnished room, suitable for gent. 1503 5th St. 9-12-tf

FOR RENT—Furnished sleeping rooms. 703 Findlay. 9-11-tf

FOR RENT—Furnished room for gentleman. 717 8th St. 9-9-tf

$100,000 Legs

Vera Olcott, English dancer, just won a prize as having the most beautiful legs in Paris. She straightway had the precious limbs insured for $100,000.

CARD OF THANKS

We desire to express our sincere appreciation of the kindness shown us in any way at the death of our wife and mother, Kate Held Doll.
JOHN L. DOLL AND CHILDREN
Advertisement

Removed Home

John Stephens, who was injured last Wednesday on Mabert Road, was able to be removed from Hempstead Hospital to his home, 1522 Ninth street today.

New Pharmacist

Carl E. Brown, a registered pharmacist of Marietta, O., has taken a position as prescription clerk at the Fisher and Streich Pharmacy.

LOST

LOST Wall paper samples Friday, September 15th, between Sciotoville and Ironton. Return to J. W. Carroll's Wall Paper Store, 540-542 Second St., Portsmouth. Reward. 18-1t

LOST Bullfinch. Return to 1213 Grandview Ave. or phone 734-X. Reward. 18-2t

LOST Folding black pocketbook with check and some other papers. Finder return Dr. Jordan, 1661 11th or Phone 335. Reward. 18-1t

LOST 32x3 1-2 Goodrich Silvertown cord casing on rim, in Portsmouth or around flag. Liberal reward. Phone 2750. 18-1t

FOR RENT Garage. Phone 1256-L. 9-15-tf

FOR RENT Furnished rooms. Phone 1253-R. 9-15-tf

Bureau To Have Motion Picture Contest

They're off!

The motion picture contest announced in yesterday's paper by the Bureau of Community Service, picturizing in dramatic form, its daily work, is well under way.

In spite of the fact that over 1500 men and women are working day and night on the Pageant, that school and other fall activities have all commenced, scores of motion picture enthusiasts this morning, either telephoned or called upon Lowell Ames Norris, Director of the Bureau, eager for further information. From the interest already displayed this promises to be one of the most novel projects ever launched in any community and all concerned as most optimistic as to the final results. Everyone is advised to watch the paper as full details will be published from day to day.

To the many impatient contestants who wish to start at once Mr. Norris advises them to try and recall all the splendid constructive pieces of community work the Bureau has been instrumental in putting across since its inauguration. See if any of these events could be property picturized. Put down your ideas and then submit them in the form to be published from day to day in the papers.

Remember the Bureau does the work of every charitable organization in Portsmouth with the exception of the Red Cross and the Salvation Army. The Bureau of Community Service has charge of girl welfare work, child welfare, of public health nursing and anti-tuberculosis work. It maintains a free dispensary and a venereal clinic. It sponsors the work of the Boy Scouts. It maintains a fresh air camp, a girls' community club, a girl scout camp. It provides recreation for everyone, gives legal aid and corrects poor housing conditions. Through its employment department it seeks to put the right man in the right job.

An informal organization meeting was held this morning. Ways and means were discussed which will make this contest one of the most popular ever put across in this city. Rules and regulations will be issued within several days as well as a few helpful hints on writing scenarios. In addition to facts on various cases the Bureau will issue daily for dramatization, every department head will write a brief article giving the scope of their work in full. On Tuesday it is expected the contest will be in full swing and special arrangements are being made to acquaint everyone with the work of the Bureau in order to give all an equal chance to submit prize winning scripts.

Remember you don't have to be a college graduate to enter this contest, or a graduate from a correspondent school. It is open to everyone who wants to write. It does not matter whether you wear a white collar and work in an office or whether you don overalls and work in the mill. Everybody has ideas and the Bureau of Community Service wants everyone to read the actual happenings of the Bureau day by day and then present their ideas ready to be made into motion pictures.

Don't forget that the Bureau of Community Service is not spending the money the public gave them last year to make this motion picture. Every single cent that is spent has been privately contributed for this particular purpose by friends who want to have Portsmouth help herself by putting before the eyes of fifty thousand citizens, a dramatic visualization of the daily work accomplished by the Bureau of Community Service. Samuel Horchow, president of the Bureau, is very emphatic in emphasizing the fact that none of the public's money will be spent. LeRoy Compton, in charge of the photography has secured rock bottom prices for raw film, development and printing of negative and other incidentals.

George M. Cohan, one of America's greatest playwrights and actors has said that buried deep in the hearts of every man and woman is one great story—the story that will make millions laugh and cry. Here is YOUR opportunity and at the same time, here is a real community undertaking by the community for the community. Help the Bureau of Community Service help the people of Portsmouth by presenting to the public, your dramatized version of Portsmouth's greatest asset—the Bureau of Community Service.

OUR CLIENTELE GROWS
Not upon Promises, but upon Performance.
Every pair of glasses made by us is guaranteed to give satisfaction.
"Correct Glasses At Correct Prices."
Winchell's Optical Parlor
Optometrists and Opticians
1220-1222 Ninth Street Phone 378 Portsmouth, Ohio

Exchange Club Meets Tomorrow Evening

The Exchange Club will hold its weekly meeting at the Mary Louise at 5:30 Tuesday night and every member is expected to be present.

KIWANIANS WILL MEET AT GOLF GROUNDS

The Portsmouth Kiwanian club will meet at the Golf club at 2:30 Thursday afternoon, instead of Wednesday noon, the usual time of meeting. Members will please take note of this change, and it is hoped that a full attendance will be present Thursday. A special program will be a feature of the meeting.

W. C. T. U. Convention Sept. 22

The annual convention of the Scioto County Woman's Christian Temperance Union will be held in Bigelow church, Friday, September 22, the morning session beginning at ten o'clock and the afternoon at one.

The following program will be rendered:

10 o'clock—Hymn, "Work for the Night Is Coming."
Devotional—Mrs. Grace L. Wright.
Welcome address — Mrs. Anna Fowler.
Response—Mrs. Lydia Rowe.
Reading of minutes.
Appointment of committees.
Hymn—Crusade Hymn.
Report of county superintendents.
Memorial service.
Noontide prayer.
Adjournment for lunch.
1 p. m.—Hymn, "How Firm a Foundation.
Responsive reading—Page 81 in Psalter.
Piano solo—Mrs. A. K. Wheeler.
Reading of minutes.
President's address.
Report of local presidents.
Vocal solo—Mrs. Winifred Bennett.
Reading—Miss Marjorie Gerlach.
Miscellaneous business.
Address—Speaker to be announced later.
Election of officers.
Report of committees.
Bring your lunch. Coffee will be served by ladies at the church.

UNITED BRETHREN CHURCH CALENDAR

Monday, 7:30—Meeting of Sunday school officers and teachers in Class room No. 5.

Tuesday, 7:30—Meeting of Mizpah class at the home of Miss Catherine Widdig, 1733 Eighth street.

Wednesday, 7:30—Mid-week prayer service. 8:15—Regular meeting of the official board.

Thursday, 6:30—Choir rehearsal at the church. 7:00 — Watermelon feast for all members of the Senior Endeavor at the home of Fred Bolst on the Scioto Trail.

Important Rehearsal Tonight

Tonight at 9 p. m. sharp, chorus No. 1 of the Pageant will hold an important rehearsal at the High School and Musical Director L. C. Pilcher is anxious that every member be on hand, promptly. He requests those singers who received no card to consider this a special invitation, and to come and take part in the work that will put Portsmouth on the map, viz the Pageant. The special feature tonight will be the rehearsal of the Processional.

Special Rehearsal Tonight

Tonight at the High School the Pageant chorus No. 1 will hold a very important rehearsal at 7 o'clock, prompt.

Director Pilcher urgently requests that every member of the chorus be on hand. Singers who have not been invited are requested to accept this notice as a special invitation and come to the rehearsal, thus helping to make this feature of the Pageant the most successful of all. The Processional will be the special feature that will be rehearsed tonight. Let nothing keep you away but go and join the merry throng. You will be glad later on that you took a part in the chorus.

The Harrison and Taylor campaign episode participants who will be a part of the coming Pageant will hold their second rehearsal at Baesman's hall, Tuesday evening at 7 o'clock. Last Tuesday there was a good turn-out, but now that interest in the Pageant is increasing the attendance will be largely increased also.

On Trial For Hallowe'en Murder

CINCINNATI, O., Sept. 18.—(By the Associated Press)—The trial of William R. Shoemaker, 28, charged with what is termed "the hallowe'en clown" murder, was begun here today in criminal court.

Shoemaker, garbed as a harlequin, with a crowd of hallowe'en revelers, was accosted by another group of merrymakers on the night of October 31, 1921. A fight followed, and shots were fired. Robert Cahill, one of the revelers, and Joseph Clark, who was across the street, were shot. Clarke was killed instantly and Cahill died later from the effect of his wound. Shoemaker is charged with second degree murder.

BIRTHS

A son was born Monday to Mr. and Mrs. Guy Robins of 919 Eleventh street.

Effects of the Arctic

Remember the smiling, cheerful face of Donald B. McMillan, explorer, that the papers ran when he started north a year ago? Well, this is the same face, showing the changes that months in the north have made. Picture was taken just after McMillan returned with important geographical discoveries.

Strikers Go To Work

CINCINNATI, O., Sept. 18.—(By the Associated Press)—When the whistles blew today at the round house and repair shops of the Baltimore and Ohio Railroad here, 600 men, former strikers, punched the time clocks. Three eight-hour shifts will keep the shops busy for an indefinite period, it was announced. Practically all of the 965 shop craftsmen who struck July 1, have returned to their jobs, railroad officials say.

Miriam Marsh To Marry Bennett Clark

WATERLOO, IOWA, Sept. 18.—(By Associated Press)—The engagement of Miriam Marsh, of Waterloo, to Bennett Champ Clark, only son of the late Champ Clark and Mrs. Clark, was announced today. They will be married Oct. 5.

Mr. Clark, a former parliamentarian of the house of representatives, was one of the organizers of the American Legion. He is practicing law at St. Louis.

Miss Marsh, a graduate of Vassar College, a pianist, and composer of recognized ability, and an architect and dramatist, is the daughter of Wilbur W. Marsh, treasurer of the national Democratic committee.

Recovering From An Operation

Mrs. Albert Reiniger of Wheelersburg is in Schirrman hospital, where she is recovering from a serious operation she submitted to Saturday.

Combat Train In New Home

The Combat Train is now quartered in its new home in the Windel property and the members will be paid off there tonight. Be there.

PROMINENT JEWELER DIES

CINCINNATI, O., Sept. 18.—(By the Associated Press) — Frank Horschede, 65, president of the Frank Horschede Jewelry Company, this city, and one of the prominent figures in the jewelry industry of America died last night in the Mayo Hospital, Rochester, Minn. He underwent an operation.

Another Price Reduction On
WILLYS-KNIGHTS AND OVERLANDS

OVERLAND

Model 4 Touring And Roadster	$525
Model 4 Coupe	$795
Sedan	$875
Chassis	$425

WILLYS-KNIGHT
MODEL 20

Touring and Roadster	$1235
Coupe	$1795
Sedan	$1950
Chassis	$1125

MODEL 27

Seven Passenger Touring	$1435
Sedan	$2195

All Prices F. O. B. Toledo

F. E. BOWER

Phone 159 Robinson and Offnere Sts.

THE MARKETS

NEW YORK STOCKS

NEW YORK, Sept. 18—Bear traders launched a heavy attack against the entire list at the opening of today's stock market session. Railroads, steel, equipment, tobacco and oil shares were particularly hard hit, early losses ranging from 1 to 3 points. Breaking off of negotiations between the New York Central and striking shopmen was held partly responsible for the selling of rail shares, losses of a point or more being recorded by Canadian Pacific, Union Pacific and Lackawanna. United States Steel common; Gulf Steel and Vanadian each declined a point or more as did Baldwin, American Tobacco, United Retail Stores, Corn Products, U. S. Realty and National Enameling. The closing of the Ford plant was regarded as a contributing factor in the weakness of Studebaker which fell nearly two points. Oils were freely offered, losses of 1 to 2 points being registered by Standard Oils of New Jersey and California, Mexican Petroleum, Cosden and Royal Dutch. New York Air Brake moved against the downward current, rising one point to a new high record.

Indications that pools were trying to unload combined with the scramble of some recent buyers to take profits accelerated the decline as the morning progressed. Losses of 2 to 4 points were sustained before noon by Consolidated Gas, Studebaker, North American, Crucible Steel, Gulf Steel, Bethlehem A. Iron Products, Union Tank preferred, Postum Cereal preferred, Twin City Rapid Transit, Barnsdall A, Standard Oil of California, Royal Dutch and Mexican Petroleum. Rails offered a little stubborn resistance to selling pressure, the losses ranging from large fractions to 1½ points. Short coverings and a bidding up of Texas Gulf Sulphur to a new high steadied the market toward midday and fractional rallies resulted in several parts of the list. Call money opened at four per cent.

A severe reaction in prices took place in today's stock market, losses in active issues ranging from one to six points. Professional selling combined with liquidations of weakened speculative accounts, which was the indirect result of the critical near east situation caused the decline. Sales approximated 1,250,00 shares.

The closing was steady.

NEW YORK STOCKS CLOSING PRICES

American Can 60⅝
American Car and Foundry 184
American Locomotive 122½
American Smelting and Ref'g 62½
American Sugar 81¾
American T. and T. 123½
American Woolen 97½
Anaconda Copper 33⅛
Atchison 105⅞
Atl. Gulf and W. Indies 31½
Baldwin Locomotive 134⅛
Baltimore and Ohio 56⅜
Bethlehem Steel "B" 77⅛
Central Leather 41¾
Chandler Motors 62½
Chesapeake and Ohio 74½
Chicago, Mil. and St. Paul 33½
Chicago, R. I. and Pac. 46⅜
Chicago, and N. W. 92½
Corn Products 115⅞
Crucible Steel 90
Famous Players-Lasky 97½
Goodrich Co. 34¼
General Asphalt 64⅜
General Motors 14¼
Illinois Central 111¼
Int. Mer. Marine pfd 38¾
Kelly-Springfield Tire 43
Mexican Petroleum 188
Midvale Steel 33¾
New York Central 97¾
Northern Pacific 87¾
Norfolk and Western 120½
Pan American Petroleum 78¾
Pennsylvania 48⅛
People's Gas 97
Pure Oil 31⅞
Reading 78⅝
Rep. Iron and Steel 69
Royal Dutch N. Y. 57½
Sinclair Oil 33½
Southern Pacific 93⅞
Standard Oil of N. J. 184
Studebaker Corporation 127⅛
Texas Co. 44½
Tobacco Products 86
Union Pacific 150⅝
United States Rubber 53
United States Steel 102¼
Utah Copper 70⅛
Willys Overland 7

CLOSING OHIO STOCK

COLUMBUS, Sept. 18—Cities Service common 2.03@2.05; preferred 70¾@71¼.

Pure Oil 21⅞.

Chicago Grain And Provision

CHICAGO, Sept. 18—War news resulted in a spectacular advance today in the wheat market. Prices made a sudden jump of more than four cents a bushel in the early dealings, and the market showed broad activity. Big purchases of Canadian wheat for shipment to Europe were reported. Speculative traders, who have been persistent sellers of late became urgent buyers. The opening, which varied from ½ to 1⅛ higher, with Dec. 1.02½ to 1.02¾ and May 1.05⅝ to 1.07, was followed by a rise which was unchecked until Dec. reached 1.06, after which something of a reaction ensued.

The close was unsettled at 3½ to 4½ net gain, Dec. 1.05⅝ to 1.05¾ and May 1.09⅞ to 1.10.

Corn and oats went upward with wheat. After opening ¼ to ⅜ higher, Dec. 57¾ to 58, the corn market showed moderate additional gains. Oats started ¼ to ⅜ up, Dec. 35⅞ to 36, and later continued to ascend. Provisions shared the tendency of grains toward higher prices.

The market closed unsettled ¼ to ½ net higher, Dec. 57¾ @ 57⅞.

TOLEDO GRAIN

TOLEDO, Sept. 18—Wheat cash 1.11; Sept. 1.11½; Dec. 1.16.

Corn cash 70.

Oats cash old 42; new 41.

Barley 68.

Rye No. 2, 78.

Clover seed prime cash 10.50; Oct. 10.47½; Dec. 10.55; Mar. 10.70.

Alsike prime cash and Oct. and Dec. 9.40.

Timothy prime cash old 2.85; new and Oct. 2.95; Dec. 2.95.

CHICAGO GRAIN

CHICAGO, Sept. 18—Wheat: Sept. 1.06; Dec. 1.05⅝; May 1.09⅞.

Corn: Sept. 62⅞; Dec. 57¾; May 61.

Oats: Sept. 38¼; Dec. 36⅛; May 38⅝.

Lard: Oct. 10.42; Jan. 9.05.

Ribs: Sept. 9.92; Oct. 9.90.

CINCINNATI GRAIN

CINCINNATI, Sept. 18—Wheat 115@1.17.

Corn 66½@67½.

Oats higher 39@42½.

Rye steady 78@79.

Flour steady; 2.25 per sack 150 pounds; Red River early Ohios 2.50@2.65 per 150 pound sack; home grown 3.00@3.50 per barrel.

Hay 16.50@17.50.

CINCINNATI LIVESTOCK

CINCINNATI, Sept. 18—Hogs: Receipts 5,000; active steady to 15@25c higher. Heavies 9.00@10.50; packers and butchers 10.15; medium 10.15; stags 5.00@6.00; heavy fat sows 6.00@7.50; light shippers 10.00; pigs 110 pounds and less 7.00@9.75.

Cattle: Receipts 3800; steady steers good to choice 7.00@9.00; fair to good 6.00@7.00; common to fair 4.00@6.00; heifers good to choice 7.00@9.50; fair to good 5.50@7.00; common to fair 3.50@5.50; cows, good to choice 5.00@5.50; fair to good 3.25@5.00; cutters 2.50@3.00; calves steady; good to choice 12.00@13.00; fair to good 9.00@12.00; common and large 5.00@8.00.

Sheep: Receipts 600; steady; good to choice 4.50@5.50; fair to good 2.50@4.50; common 1.00@1.50; bucks 2.00@3.00; lambs steady; good to choice 13.50@14.00; fair to good 9.50@13.50; seconds 8.50@9.00; common 4.00@6.00.

CMICAGO LIVESTOCK

CHICAGO, Sept. 18—(U. S. Department of Agriculture)—Cattle: Receipts 24,000; active generally steady to strong on all killing classes; spots higher on beef cows and heifers and bulls; early top matured beef yearlings 11.50; some matured steers held higher; bulk native beef steers 9.25@10.75; supply of western grassers liberal; three loads of killers early at 9.50; highest of year; stockers and feeders comparatively scarce; strong to 25c higher; bulk beef cows and heifers 4.75@7.65; bulk bologna bulls 4.50@4.85; bulk vealers to packers around 13.00.

Hogs: Receipts 38,000; market slow, mostly around 10c higher; big packers doing practically nothing; bulk desirable 180 to 230 pound averages 10.00@10.10; top 10.10; underweight around 9.90; bulk 250 to 320 pound butchers 9.50@9.75; bulk better packer sows 8.00@8.50; pigs mostly 8.50@9.10; heavy 8.75@9.80; medium 9.50@10.10; light 9.85@10.10; light lights 9.40@9.75; packing sows smooth 7.50@8.40; packing sows rough 7.25@7.75; killing pigs 8.50@9.25.

Sheep: Receipts 24,000; native lambs opened steady to a shade lower, later fully steady; top 14.60; bulk 13.65@13.85; culls mostly 9.50; westerns largely feeding lambs selling strong to higher; light feeders 13.75; fair killing western lambs took hiher at 13.75; no choice fat western here; sheep scarce; steady; fat ews mostly 4.00@6.50.

Produce Markets

CLEVELAND, Sept. 18—Butter extra in tubs 44@44½; prints 45@45½; extra firsts 43@43½; firsts 42@42½; seconds 36@36½; packing stock 23@25.

Eggs, fresh gathered northern extras 37½; extra firsts 35½; Ohio firsts 33; western firsts new cases 31.

Oleomargarine, nut olео 21@22; lower grades 16@17.

Cheese: York state 24@25; brick 23@25; fancy Swiss 30@45; limburger 26@28.

Poultry, live heavy fowls 26@28; thin 18@20; roosters 14@15; springers, fat, 26; leghorns 22@23; spring ducks 19@22.

Sweet potatoes: Virginia 2.35@2.50 a barrel. Jersey 1.35@1.40 a hamper.

Potatoes: East Shore Virginia cobblers, new stock 2.40 a barrel; Jersey 2.35 a 150 pound sack; Giants 1.75@1.90 a sack of two bushels.

CHICAGO PROVISIONS

CHICAGO, Sept. 18—Butter unchanged. Creamery extras 38½; firsts 31½@33; extra firsts 34½@37; seconds 29½@30; standards 36.

Eggs unchanged; receipts 5,155 cases; firsts 27@30; ordinary firsts 25@26; miscellaneous 27@28.

CINCINNATI PRODUCE

CINCINNATI, Sept. 18—Live poultry, broilers 23; fowls 18@26; springers 3 lbs and over 25; fryers 2 lbs and over 22; turkeys 33@38.

Butter, creamery 34@@36; dairy fancy 30; packing 18@26½.

Eggs, extra firsts 35; firsts 34; seconds 24.

GASOLINE AND ALCOHOL

CINCINNATI, Sept. 18—Alcohol denatured 31; gasoline tank wagon 22; 70 per cent 32.

COFFEE

NEW YORK, Sept. 16—Coffee, Rio No. 7, 10; futures easy: Dec. 9.42; May 9.47.

Sugar futures closed easy; approximate sales 27,850 tons; Oct. 2.99; Dec. 3.09; Mar. 2.82; May 3.04.

LIBERTY BONDS

NEW YORK, Sept. 18 — Liberty bonds closed: 3½'s 101.30; first 4¼'s 100.50; second 4¼'s 100.08; third 4¼'s 10.0026; fourth 4¼'s 100.46; victory 4¾'s uncalled 100.76; called 100.30.

MONEY

NEW YORK, Sept. 18—Call money easier; high 4; low 3½; ruling rate 4; closing bid 4; offered at 4½; last loan 4; call loans against acceptances 4; time loans firm; mixed collateral 60 to 90 days 4¼@4½; 4 to 6 months 4½@4¾; prime commercial paper 4¼@4½.

COTTON

NEW YORK, Sept. 18—Cotton futures closed steady: Oct. 21.13; Dec. 21.28; Jan. 21.14; March 21.25; May 21.15.

Spot cotton quiet; middling 21.10.

Bagged The Limit.

T. W. Hunter, 2301 Eighth street, and David Pyle and Joseph Dill of Sciotoville, motored to the eastern part of Scioto county and spent the week-end squirrel hunting. They bagged the limit.

N. & W. GIVEN TEMPORARY INJUNCTION

(By E. L. SCHUSKY)

CINCINNATI, O., Sept. 18—After both sides had introduced additional affidavits in the injunction suit of the Norfolk and Western Railway company against the International Machinists Union, Judge John W. Peck in the United States District Court Monday granted a temporary injunction until the final disposition of the case.

Attorney Henry T. Bannon, counsel for the railroad, indicated that he expected to make application to make the injunction permanent if it became necessary.

The principal part of the testimony was given in the case at a hearing a week ago and the proceedings today were but a resumption of the former trial.

Additional affidavits submitted today by the N. & W. were from business men and employes at Portsmouth in support of the railroad's contention that the strikers had resorted to violence and intimidation of employes at the railroad shops there.

The defense presented affidavits from some of the same business men denying that a committee of strikers had called upon them and threatened a boycott. The N. & W. introduced affidavits a week ago from business men to the effect that the strikers had requested them not to sell to the N. & W. and its present employes in Portsmouth.

Hearing on the contempt of court charges against John E. Morgan, of Portsmouth, for alleged violation of the restraining order, which was partially heard last week, was resumed before Judge Peck at the afternoon session of court. U. S. Attorney Thomas H. Morrow prosecuting the case on behalf of the government in pursuance of the court's ruling last week that the case should be taken from the hands of the railroad's attorneys and put on the criminal docket.

The hearing of the contempt case against J. E. Shoemaker, of Portsmouth, also cited for contempt, was to be taken up at the conclusion of the Morgan case.

Witnesses called by the prosecution today in the Morgan case, included Mr. and Mrs. B. S. Fugitt and their son-in-law and daughter, Mr. and Brice Jacobs.

British

(Continued From Page One)

obligations undertaken by her treaty with the Angora government.

MELBOURNE, AUSTRALIA, Sept. 18.—(By the Associated Press)—Premier Hughes of the Australian commonwealth, has cabled Sir Joseph Cook, Australian delegate to the League of Nations, requesting him immediately to bring the Near East dispute before the league with a view to securing peace.

GENEVA, Sept. 18.—(By the Associated Press)—The intervention of the League of Nations to stop the war in Asia Minor and relieve the distress of the refugees there was proposed on the floor of the assembly of the League of Nations today by Dr. Fridtjo, of Nansen, high commissioner of the international commission for Russia relief.

WASHINGTON, Sept. 18.—(By the Associated Press)—Rear Admiral Bristol, American high commissioner at Constantinople, was requested today by the state department for specific information as to the number of American citizens, native or naturalized, in need of relief as the result of the re-occupation of Smyrna by Turkish forces and also their present whereabouts.

OUT OUR WAY — BY WILLIAMS

PARIS, Sept. 18.—(By the Associated Press)—The British government had ordered all small arms and ammunition factories in the United Kingdom to work 24 hours at full capacity in preparation for any Turkish eventualities, according to news reaching private sources here today.

Disagree On Method Of Defense

LONDON, Sept. 18.—(By the Associated Press)—The horror over the tragedy in Smyrna is losing some of its edge and public attention now is being drawn to the situation in Constantinople and the Dardanelles, menaced by Mustapha Kemal Pasha's victorious army.

While the Turks continue to concentrate at Ismid, Great Britain is taking active steps to repel any invasion of the neutral territory along the straits, and has called upon Jugo-Slavia and Rumania as well as her own dominions for aid.

France, however, is understood to favor moral persuasion rather than force in maintaining the international character of the straits. Italy too is against relying entirely on this form of defense, it is declared. Foreign Minister Schanzer is represented as being strongly opposed to intervention by Jugo-Slavia and the other members of the little entente, preferring that the allies deal directly with Turkey.

Aside from general concurrence that the neutrality of the straits must be maintained, the opinion of London press is much divided on the British government's policy.

Culp Dairy Is Reopened

Harrison Culp's dairy on Dry Run which was closed some time ago on account of a contagious disease has been re-opened and passed by the health board.

OBITUARY

Franuk Hammon

Death Sunday evening, September 17, 1922, at 11:07 o'clock claimed Frank Hammon at his home, 2132 Eighth street, after a lingering illness of three months. He was born in Gallia county, February 3, 1843, and was the son of Paul and Nellie Hammon, being one of seven children. He leaves to mourn his death his beloved wife, Emma, two sons, James of Kentucky, and William of Portsmouth, one brother, Joseph Hammon, of Eighth street and sister, Mrs. Sarah Wartenee of Waverly, Ohio and a host of friends.

Mr. Hammon was a Civil War veteran, having served four years in the 56th O. V. I. He was a kind and loving husband and father and will be greatly missed.

Mr. Hammon was a faithful member of Manly M. E. church.

Mrs. Elizabeth Frische

Mrs. Elizabeth Frische, a good woman of the Dogwood Ridge vicinity, died at her home there shortly after nine o'clock Monday when she succumbed from complications after a long illness.

She was born at Akron, July 9, 1854, consequently she was more than 78 years old at the time of her demise. Her husband, Henry Frische, died four years ago and she is survived by nine children, Will of Portsmouth, and John Frische, Mrs. Katherine Delabar, Mrs. Nora Sherman, Mrs. Margaret Feist, Mrs. Emma Simon, Mrs. May Montavon of Wheelersburg, and Miss Rose and Henry at home, besides two brothers, Frank Davis of Portsmouth, and Peter Davis of Columbus, and one sister, Mrs. Mary Steppe of this city.

Mrs. Frische was a devout Catholic and the funeral will be held from St. Peter's church at Dogwood Ridge, probably Wednesday morning.

Mrs. Mary Ann Davis

Mrs. Mary Ann Davis, aged 79, passed away Sunday at her home in Columbus, her death being caused by infirmities. The body will arrive here Tuesday at noon and will be conveyed to the home of Mr. and Mrs. John Mantel of 848 Third street, the deceased being a cousin of Mrs. Mantel.

Mrs. Davis left here 20 years ago. Prior to this she lived with her family on Second street near Waller. She is survived by one son, George of Columbus, one daughter, Mrs. Mary Moriarity of Cleveland, one sister, Barbara Eldgner of Cincinnati.

The funeral services will be held from the Holy Redeemer church at 8:30 Wednesday morning and interment will be in Greenlawn.

Mrs. Davis leaves many dear friends here to mourn the passing of a kind, generous and noble woman.

Mrs. Susie Grose

Death at 5:40 Sunday morning claimed Mrs. Susie Grose, beloved wife of John Grose, who resides at 1901 Eleventh street. Her death was not unexpected as she had been ill for sometime.

Mrs. Grose, who was 53 years of age, is survived by two daughters, Mabel and Lila, in addition to her husband. She also leaves two sisters, Mrs. Sallie Kendrick of Washington street, and Mrs. George Long of Eleventh street, and one brother, Benjamin Rhodes, of Ninth street.

Mrs. Grose was a most estimable woman and will be greatly missed. She was kind and charitable to all and her noble deeds of kindness will long be remembered.

The funeral services will be conducted from the home at 2 p. m. Tuesday by Rev. Brady. Interment will be in Greenlawn. The burial rites will be private, but friends may attend the funeral services.

Annie Elizabeth Raynard

Mrs. Annie Elizabeth Raynard, only child of William Essman and Lilly G. (Jenkins) Essman, was born July 29, 1894 and died Sept. 9, 1922, at her home in South Webster. She received the sacrament of Holy Baptism in the same year by Rev. Henninger. On Sept. 30th, 1916, She was united in marriage to Edward Raynard. To this union one child was born. About ten days ago she was stricken with typhoid fever. She made a brave fight but on Friday night she realized her weakened condition and calling her loved ones to her bed-side, she gave advice to her little boy "to be good," and to the others she said she wanted to rest and at one o'clock Saturday morning, Sept. 9th she passed into that peaceful rest which God promises all who put their trust in Him. Aged 28 years, 1 month and 10 days. She leaves her husband, Edward Raynard and little boy Ernie, father, mother and a host of relatives and friends to mourn their loss.

Stanley Theatre Tonight

PARAMOUNT PICTURE
Featuring Douglas MacLean In
"THE HOME STRETCH"
ADDED FEATURE
Larry Semon in "THE SPORTSMAN"
Music every night by the Stanley Orchestra
Admission 10c and 20c, Plus War Tax

PERSONAL SERVICE

Every call upon us is responded to with personal service—not delegated to a subordinate. Employing our service assures you of thorough, efficient attention.

Emrick-Rawson
Undertakers
Limousine Ambulance
1144 Gallia. Phone 2563

AL. WINDEL
Ambulance Service
Funeral Director
Auto Equipment
Reasonable
Reliable
Both Phones

GEORGE PFEIFFER
Funeral Director
And Embalmer
Miss Anna Pfeiffer
Embalmer
Phone 96
Eighth and Chillicothe Sts

In Case of Death
Call Lynn
A complete funeral service in an atmosphere of refinement.
'The Best Costs No More'
For Prompt Ambulance Service
Phone 11

J. L. Richards
Funeral Director
and
Embalmer
Ambulance Service
Phone 117
Cor. 9th and Waller Sts.

Your Tribute To The Deceased
Your tribute to the deceased should be one that you can pleasantly remember and one that will cause you no regrets. Our increasing business pays a tribute to our satisfactory service.
F. C. Daehler & Co.
Auto Ambulance Service

FRECKLES AND HIS FRIENDS — Then He'd Never Have To Wash His Neck And Ears — BY BLOSSER

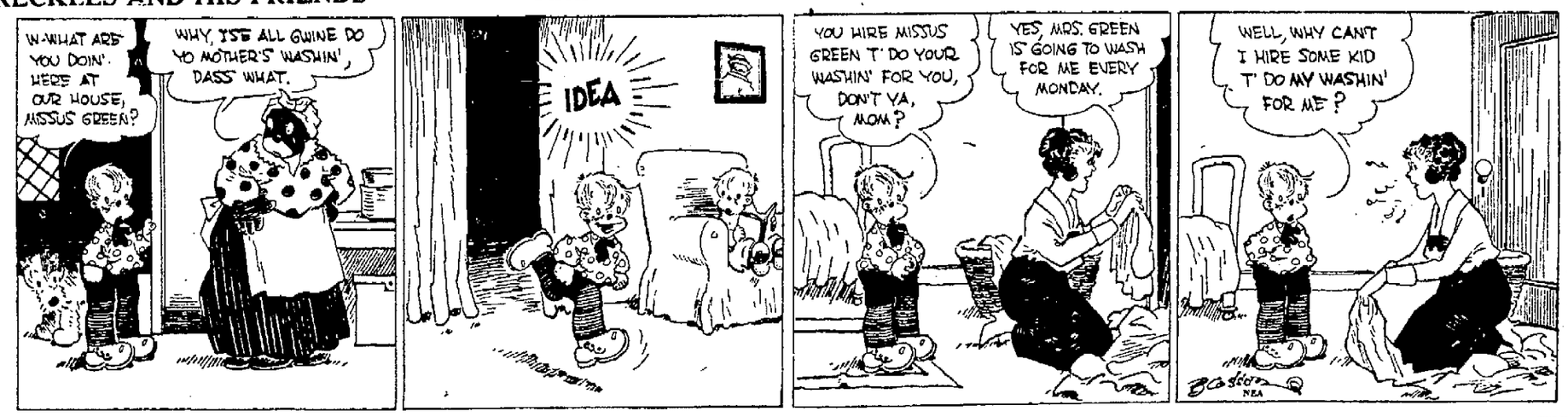

PETEY — At The Hair Dressers — BY C. A. VOIGHT

News From Nearby Towns

JACKSON

Rev. W. H. Mitchell was called home from conference at Logan, Thursday, to conduct the funeral services for Charles M. Johnson, which were held at the Elks home. He was accompanied to Jackson by his father, Rev. W. H. Mitchell, Sr., who will retire from active ministry at this conference and expects to locate at Jeffersonville.

Miss Ruth Wood left last Monday for Oxford to take up her second year's course at the school there.

Miss Betty Davis of Buffalo, N. Y., is visiting at the John E. Jones home on South street.

Mr. Harold Jones is at home with his parents, Mr. and Mrs. John E. Jones. He will attend the O. S. U. the coming year to spend a year on the study of Ohio law, expecting to return to Yale for the next year's work.

Mr. and Mrs. Harry Harding and Mrs. A. L. Ullom went down to Cincinnati on Sunday for a visit of several days.

Miss Anna Maude Jones was the hostess with a bridge party Friday afternoon at her home on Broad street.

Boy Injured

While playing foot ball at the South street school building last Thursday afternoon, young Paul Jones son of Mrs. Elizabeth Rowland Jones of Church street had his left leg broken above the knee. Drs. Hunter, McClung and Gomer Jones of Oak Hill attended him and he is now getting along nicely.

Emancipation Day will be observed by the colored people on the 22nd at the Jackson Lake park.

Mrs. H. A. Lloyd returned to her home in Portsmouth on Friday evening after a visit with her mother, Mrs. H. C. Miller on Broadway.

Mrs. J. E. McGhee was a visitor in Logan over the week end attending the conference of the M. E. church and visiting their parents here.

Mrs. G. Spriggs and daughter, Pauline who have spent most of the past summer in California have returned home. Mr. Spriggs met them in Columbus.

Mr. and Mrs. Frank Wickiser entertained last Sunday at dinner Mrs. Rachel Mercer, Mrs. Alvira Beadle and Mrs. Isabel Whitlach.

Mrs. William Henson and Miss Ethel Henson had as dinner guests Friday Mrs. Phoebe Johnson of Columbus and Mrs. James Henson of Oak Hill. Mrs. Henson had just returned from an extended stay in California.

Mr. Charles Davis son of Mr. and Mrs. W. J. Davis of Broad street will again teach is the high school at Dyer, having taught there last winter.

Mr. and Mrs. J. J. McKitterick have returned from a visit in Cleveland with their son W. G. and brother George McKitterick and family.

Miss Laura Downs daughter of Mr. and Mrs. Will Downs of Xenia is the guest of Miss Mary Elizabeth Heldman on Portsmouth street and will visit with relatives in Wellston before returning home.

Mr. and Mrs. Frank McClain recently entertained Mr. and Mrs. Anthony Lee and children Austin and Helen of Dayton.

Mr. and Mrs. Sherma nJohnson of Columbus were visiting relatives in Jackson this week and were in attendance at the funeral of his brother, Charles Johnson.

Cornelius Palmer of Waterloo, Fayette County was a Jackson visitor the latter part of the week. Mr. Palmer is a former resident of Jackson.

Mrs. Anna Bertsch of Portsmouth street has as guests Mrs. George Rupert and daughter, Margaret and Mr. Edward Rupert of Columbus.

Miss Thelma Bingham of Daytonia Florida, is visiting in Jackson with relatives.

William Mazey of Newark was a recent visitor with Freddie Jones at his home on Broadway. Mr. Jones left on Friday for Akron to be the week end guest of his friends Grant Stadleman and Leonard Firestose, going on Monday to his school at Pottstown, Pa.

The Pythian Sisters will have degree work next Tuesday evening. The Portsmouth temple are to be guests for the evening.

Mr. and Mrs. E. E. Roderick, sons Will and John and daughter Elizabeth, Mr. and Mrs. Tom Jones and Mrs. David Roderick, attended the funeral of Miss Maggie Edwards at Moriah on Tuesday afternoon.

The committee on arrangements for the Eisteddfodd have rented a large tent from a firm in Dayton, which is 90 feet wide and 160 feet long, providing a seating capacity of from 2800 to 3000 people and have rented 2500 chairs from the Redpath Chautauqua Bureau.

WEST SIDE

Rev. Lee Wright of Sandy Springs held his regular preaching services at Buena Vista Presbyterian church Sunday.

William Wilmoth, who is now residing in Buena Vista and has been in ill health for several months remains about the same. His brother James resides with him.

Miss Marjaries McMasters, of Buena Vista pike, who is employed in Columbus, arrived Sunday and will spend her two weeks vacation with her parents, Mr. and Mrs. Erving McMasters and other relatives and friends.

Mrs. Isaac Hall and sister, Mrs. Ida Vorheis, of West Side, are in Cincinnati to visit relatives and friends.

The home of Mrs. Elizabeth Bailey, of Blue Creek, was the scene of a delightful party, Sunday, where relatives gathered in her home to celebrate her seventy ninth birthday anniversary. Those present had well filled baskets and a delicious dinner was served to the following guests: Mrs. Mary Elizabeth Bailey, honor guest, and her son-in law and daughter, Mr. and Mrs. Sheridan Lindsey and their daughter, Miss Elizabeth Lindsey and Miss Zelpha White of Buena Vista pike, and their son Edward Lindsey and wife and four children, Manford, Mildred, Lewis and Janet, Elizabeth Lindsey of West Side, and Mr. and Mrs. Lindsey, son-in-law and daughter, Mr. and Mrs. Russell Holt and daughter Elenora Holt, of 130 Second street, and Walter Easter of Buena Vista. Following were the guests from Blue Creek: her son Melvin Bailey and wife and two daughters, Bertha Lee and Helen, and her son Elwood Bailey and wife and son Earl and daughter Edna and her grandson Arthur Bailey and wife and daughter Thelma and grand-son Floyd Bailey. After a pleasant day and family reunion together they all departed to their homes with best wishes to the aged mother for many more happy birthdays. Mrs. Bailey accompanied her daughter, Mrs. Sherd Lindsey home for a few weeks' visit with her and other relatives.

Dr. Dan Lloyd and family, of Portsmouth, spent the week-end at their camp at Buena Vista.

Maurice Young, of Portsmouth, is visiting his sister, Mrs. Josephine Easter and other relatives of Buena Vista.

Mr. and Mrs. P. S. Easter, of Buena Vista, entertained Sunday, Mr. and Mrs. J. H. Ryan, of Portsmouth, Mrs. Mack Hodge and Margaret Miller, of Buena Vista.

Leslie Rayburn, Miss Lillian Rayburn and Joe Kearn, of Columbus, motored to Buena Vista and were the week-end guests of Mr. and Mrs. Arnold Collignon, of Buena Vista and Mr. Rayburn joined his wife and two daughters, Katherine and Lillian Ellen, who have been guests several weeks, of her mother, Mrs. Katherine Ewing, of Sandy Springs and other relatives of Commercial and Buena Vista.

Mr. and Mrs. Clarence Miller and daughter Margaret and son Robert Vernon, of Buena Vista attended the West Union Fair last week.

Arthur Nolder, of Buena Vista was a business visitor to Portsmouth Saturday.

Roscoe Hazelbaker, who is employed by Selby's spent the week end with his parents, Mr. and Mrs. Hartsell Hazelbaker, of McGaw.

Mr. and Mrs. Walter Kennedy, of Buena Vista pike returned home Sunday from a visit with her parents, Mr. and Mrs. J. W. McGoveney, of Manchester. They were accompanied home by her sister, Miss Stella McGoveney, who was the week-end guest of her parents. Miss McGoveney is employed by the Selby Shoe Co., and returned to Portsmouth Sunday.

Sylvester Pullin, of Pleasant Bottom, Adams Co., who has been residing with his son-in-law and daughter, Mr. and Mrs. C. W. Kirschner, of Pleasant Bottom is visiting his son-in-law and daughter, Mr. and Mrs. Charles L. Francis, of Buena Vista.

William Fritz, of Buena Vista, who has been in very ill health for several months continues very ill.

Messrs. Charles, William, Harry and Thomas Burt, of Portsmouth, entertained Sunday several of their friends at their camp on the Burt farm on Buena Vista pike.

Miss Hattie Jeffords, of West Side was guest of friends in Portsmouth Saturday evening.

John Moore, of the E. A. Moore Farm on Buena Vista pike was a businss visitor to Portsmouth Saturday.

OAK HILL

William Jenkins made a business trip to Jackson Thursday.

Clint Stover was numbered with the sick Saturday.

Mr. and Mrs. John Harrison Shumate spent Thursday in Jackson.

Ed Sims and Dan Faulkner are camping near Centerpoint and will hunt squirrels during their stay there.

Mrs. Dave Henry Griffith and baby, of Dayton, returned to their home Saturday.

Smith Kent, a former resident, now located at Portsmouth, passed through here Saturday on his return from a week's stay at Jackson.

Mrs. Bernard McNeer, of Portsmouth spent the week-end with her father, L. C. Foster and family.

Miss Helen Jaynes returned Saturday from a three week's visit with her sister, Mrs. Robert Lloyd at Norwood.

Music Store To Be Returned

The Summers & Son music store will be located in the room next to the Cavett and Jones clothing store on Main street, and will be in charge of William Leslie. They will have their opening in a few days.

E. O. Whitt and daughter, Mrs. Earl Edwards, Misses Pearl Wagner and Tena Ernst, motored to McArthur Saturday and attended the Vinton county fair.

Improvement

John Newton Davis is having a basement placed under his home.

Jacob Schwartz is building a new cellar.

John Windon had a new roof put on his house this week.

Lew Jenkins has purchased a new Ford, a 1923 model.

Miss Eleanor Jenkins has concluded a visit with her brother Dewitt Jenkins on Route 1 and returned to her home in New York.

E. E. Morgan and William Thomas were business visitors to Jackson Saturday.

Mrs. Emily Skinner Lewis has been granted a divorce from Ellsworth Lewis.

Mrs. Marietta Evans has sued Livingstone Evans for divorce, charging neglect.

Several from Oak Hill have been subphoenaed to appear before the grand jury at Jackson Wednesday and tell what they know concerning the shooting of Eldridge Evans to Marshall Lovett, August 2.

Leonard and Ottis Dalton attended the Fair at McArthur Saturday.

HAMDEN

F. M. Bail of Dundas was a visitor here Tuesday.

Clarence Higgins is moving his family from the Theodore Webb cottage on the Wellston pike to the John Trainor residence in the Thacker addition recently occupied by Mr. Joe Wilbur.

Rev. Patterson, of Ashland, Ky., was visiting friends here Monday.

Miss Marion Dye was a visitor in Wilkesville, Tuesday.

Mr. and Mrs. Harry Messick were the guests of Mr. and Mrs. W. H. Dye Wednesday and Thursday of last week, enroute from Cincinnati to their home in Springfield.

Mrs. James Pierce is ill with typhoid fever.

Albert Sommers, an employe of the Alco Foundry, is moving from Wellston to the Trainor and Carr residence on John street.

Charley Rice, who is employed in Gallipolis, spent over Sunday with his family here.

Elick Scott and sister, Celia, were McArthur visitors, Sunday.

Messrs. Frank Saylor, D. M. Bagley, John Bagley, Floyd Copeland, Abe Young and George Camick motored to McArthur, Sunday.

William Snook of Columbus recently visited relatives here.

GREENUP

Mrs. Rose Sellards and Miss Cattie Sellards, of Portsmouth, are visiting relatives here this week.

Misses Freda Gordan, Sarah Waldron, Elizabeth Sparks, Joe Dunn, Thelma Blake and Elsie McDaniels, of Russell, were visitors here Thursday.

Paul, four months and 13 day old son of Mr. and Mrs. Thomas Osborne, of Chinnville, died of acute enteritis Sept. 12. Burial in Plum Grove Cemetery.

Dr. Frank Pearlman, of Louisville, Ky., registered optometrist, has opened an office in Greenup with Dr. A. S. Brady. Dr. Pearlman also has an office in Russell, Ky.

Mrs. Joe E. Kridler and daughter Mary, have returned to their home in Toledo, Ohio, after an extended visit with their grand parents, Mr. and Mrs. John Crawford and family, of Riverton.

WAVERLY

Colonel and Mrs. J. W. Barger are planning a trip around the world next winter and have already made application for passports. They expect to leave America in November and will be gone about four months. They will sail westward through the Panama Canal and across the Pacific, returning via the Suez Canal, Mediterranean Sea and Atlantic Ocean, Hawaii, China, Japan, India, Greece, France and other countries will be visited.

The Ladies' Aid Society of the Methodist church met last Wednesday at the home of Mrs. Frank Devers.

Misses Belle and Minnie Gregg delightfully entertained Friday afternoon with a bridge party at their home on Fourth street. Mrs. C. W. Rittenour and Mrs. Ida Holcomb won high honors. Out of town guests were Mrs. H. T. Pouge of Schenectady, N. Y., and Mrs. Harold McCormack of Raphine, Va.

A business meeting of the Parent-Teachers' Association was held Friday night at the school house for the purpose of reorganization. The second Friday of each month was decided upon as the regular meeting night. Supt. Hostetter and Principal Hutchinson made short addresses.

Mr. and Mrs. S. D. McLaughlin and son James left Thursday by motor on a ten days' trip to Indianapolis, Lafayette and other points in Indiana.

Mr. and Mrs. George E. Barch and son Evander motored to Newark Friday where they will spend a few days the guests of Mr. and Mrs. Walter Barch.

Tom Chuedles was a visitor in Washington C. H. last week.

Quite a number of Waverly people have been attending the Mission tent meeting now being held in Omega.

Miss Delia Sullivan has gone to Cincinati where she will enter a nurse's training school at one of the hospitals.

SCIOTOVILLE and WHEELERSBURG

SCIOTOVILLE

The special meetings will start tonight at the Berean Baptist Church. These meetings will be conducted by Rev. J. J. Vangorder of Brookville, Pa., and will last every afternoon and evening of this week.

The Berean Baptist Church has recently been wired.

Rev. and Mrs. W. H. Overstreet entertained as guests all day yesterday Mr. and Mrs. Herbert Hates and family, Mr. and Mrs. Carl Bonzo and family, Mr. and Mrs. Carl Glass and family, Mr. and Mrs. Matt Smith and family and Miss Eva Harrison.

Mr. and Mrs George Hickman and son Boyd spent yesterday with relatives near Stockdale.

Rev. J. J. Vangorder of Brookville, Pa., who will conduct the special services at Berean Baptist Church this week, arrived here today on the noon train.

Rev. W. A. Moore of the M. E. Church is expected to arrive here today from Logan, where he has been attending conference.

Mrs. George Ross of 5523 Winchester avenue will welcome the members of the Women's Home Missionary Society of the M. E. Church at her home Thursday afternoon.

Loren Yost of Harding avenue has returned from Logan, where he attended the Methodist Conference.

Mr. and Mrs. Jacob Ellsessor and family of Harding avenue left today for Magnetic Springs for the benefit of his health.

Mrs. Mary Brisker of Harding avenue, who has been ill for quite a while, is reported much better.

PIPELESS FURNACES
Let us give you description and prices on the "Quaker"
THE H. LEET LBR. CO
Hardware Dept.
Sciotoville Phone 9801

WHEELERSBURG

The Whatsoever Guild of the M. E. Church will meet tomorrow evening at 7:30 at the home of Mrs. Clarence Fritz.

Miss Gladys Huffman has returned from a week-end visit with relatives at Hopewell, Ky.

George Mathiot of Dogwood Ridge is visiting relatives at Wheelersburg.

Miss Lorean Pollard has returned to her home on Pine Creek after spending the week-end with relatives and friends in New Boston.

Rev. H. A. Kirk will return to-day from Logan, where he has been attending the Conference.

Mr. and Mrs. Oscar Huffman and family spent yesterday with his brother and sister-in-law, Mr. and Mrs. Robert Huffman of New Boston.

H. C. McCormick, who has been quite ill for several days, is improving nicely.

The Woman's Home Missionary Society of the M. E. Church will meet Wednesday afternoon at two o'clock at the home of Mrs. J. B. Lee.

Mrs. Eva Duduit delightfully entertained a gathering of relatives at her home yesterday. At the dinner hour covers were laid for Mr. and Mrs. Paul Stockham and family, Mr. and Mrs. Will Callihan and family, Mr. and Mrs. George Callihan and family of Greenup, Mr. and Mrs. Frank Hawkins of Portsmouth, Mr. and Mrs. Ralph L. Hawkins and daughter, Ruth Helen, of Roanoke, and Harold and Edward Duduit.

Mrs. Elizabeth Frische died at her home on Dogwood Ridge this morning at 9:15 o'clock from a complication of diseases. The funeral will probably be held Wednesday morning at 9 o'clock from St. Peter's church, on Dogwood Ridge.

NEW BOSTON

The Daughters of America will meet this evening in regular session at Davis hall on Gallia avenue.

The Woodman Circle will meet tomorrow evening in regular session at Davis hall on Gallia avenue.

White Rose Council Daughters of America will meet this evening at their hall on Ohio avenue.

Mrs. J. W. Griffen of Gallia avenue entertained as guests yesterday Mr. and Mrs. John Covert and children, Harold, Dorothy and Babe and Mrs. Lima Bowling and daughter Thelma Irene.

Mrs. Carl Secrest (Thelma Smith) of Portsmouth was the recent guest of her parents, Mr. and Mrs. Wilmer Smith of Lakeview avenue.

Mrs. Laura Simms of Glenwood avenue and Mr. and Mrs. Bruce Simms and family of Portsmouth spent yesterday with Mr. and Mrs. Wiley Tipton of the West Side.

Wayne Duncan, Kline Jenkins and Russell Bowen have returned from a short visit with relatives and friends at Minford.

Mr. and Mrs. John Henry of Gallia avenue entertained as dinner guests yesterday Mrs. Nettie Allen of the West Side, and Mr. and Mrs. R. J. Haselip and son, Raymond Carl, of Rhodes avenue.

Mr. and Mrs. Chester Staten and family of Glenwood avenue spent yesterday with his brother-in-law and sister, Mr. and Mrs. Edward Willis of Cedar street.

Miss Mae Slaughter has returned from a pleasant visit with relatives and friends in Columbus.

T. R. Moore has returned to his work at Kenova after spending the week-end with home folks here.

Mr. and Mrs. Oscar Huffman and family of Wheelersburg were dinner guests last evening of Mr. and Mrs. Robert Huffman of Harrisonville avenue.

Mrs. H. C. McCormick and daughter, Janet Ruth, have returned to their home in Huntington after spending the week-end with relatives here. She was accompanied for a short visit by her mother, Mrs. Ida Huffman of Harrison avenue.

Mrs. Pete Yeley and daughters of Rhodes avenue were guests last evening of Mr. and Mrs. Warren Yeley.

Mrs. Pleasant Lutz and son Donald Eugene of Harrisonville avenue were recent guests of her sister Mrs. J. C. Whittaker of Rhodes avenue.

Mrs. Randolph James is seriously ill at her home on Stanton avenue.

Mr. and Mrs. Grant Grimes and grandson Leslie Ruggles of Gallia avenue spent yesterday with relatives in Fullerton.

Miss Roberia Allbaugh of Pine street, was the guest yesterday afternoon of Miss Ada Fremont of Glenwood avenue.

Mrs. L. E. Robertson of Stanton avenue who recently underwent an operation is improving nicely.

Misses Ida an dSelina Irvin of Portsmouth spent yesterday with Mrs. H. A. Petry of Lakeview avenue.

Miss Lorean Pollard has returned to her home at Pine Creek, after spending the week end with friends and relatives here.

Mrs. John Hemphill is ill at her home on Stanton avenue.

Mr. and Mrs. Andy Millar and daughter Doris Virginia of Columbus are visiting relatives here. Mrs. Milar was formerly Miss Mabel Jordan of Stanton avenue.

Joshua Horner has returned to his work at Newport, after spending the week end with relatives here.

Mrs. Catherine Charlton, daughters Hazel and Dorothy, and Mr. and Mrs. Pete Yeley and daughters Naomi and Erma of Rhodes avenue spent last evening at Light House Beach.

Mr. and Mrs. Edward Huffman of Vine street entertained as guests last evening Mr. and Mrs. Sam Myers of Harrisonville avenue and Miss Elizabeth Kegley of Grace street.

Mr. and Mrs. Edward Huffman, Mrs. Morris Evans, and Miss Gladys Huffman motored to Hopewell, Ky., Saturday and accompanied Miss Dorothy Curry to her home.

Mr. and Mrs. Carl Kiser (Clarice Griffen) and daughter Emma Jane have returned to their home in Verda, Ky., after spending last week with her parents, Mr. and Mrs. J. W. Griffen of Gallia avenue.

Mrs. Nellie Morton has returned to her home in Fullerton after a short visit with relatives here.

Mrs. Lewis Smith of Lakeview avenue who is ill is improving.

Mr. and Mrs. W. E. Duncan of Cedar street, entertained as guests yesterday Mr. and Mrs. Carl Ramey of Portsmouth.

T. E. Emory has returned to his work at Waverly after spending the week end with home folks here.

Dorothy Henry of Gallia avenue is recovering from a recent illness.

Mr. and Mrs. J. L. Phillips and nephew Ralph Lewis of Cedar street and Mr. and Mrs. Lawrence Shump and daughter Frances of Portsmouth have returned from a week end visit with relatives at Grayson.

Mr. and Mrs. Marion Lee of Lakeview avenue who are ill are improving slowly.

Mrs. Thomas Stackabel and children of Detroit spent the week end with Mr. and Mrs. Frank Chase of Cedar street.

Auto Strikes Pole; Woman Killed

WASHINGTON, PENN. Mrs. William Boyer, 30, of Steubenville, Ohio, was killed and her son and husband were injured on the National Pike near Claysville when their automobile struck a telephone pole.

WITH THE SICK

William Fritz continues in a serious condition at his home in Buena Vista. He has been ill many weeks.

Locomotive Firm Bankrupt

NEW YORK, Sept. 18.—(By the Associated Press)—An involuntary petition in bankruptcy was filed in federal court today against the Haller Car and Locomotive Corporation, alleging liabilities of $1,000,000. The assets were not stated.

Subbing For Lenine

MOSCOW—Yeo Kammenoff has been appointed vice chairman of the council of the Peoples Commissars and of the Council of Trade and Defenses to serve until Nikolai Lenine, the premier, who is ill, returns to his duties.

National Bank Call

WASHINGTON, Sept. 18. (By the Associated Press) The comptroller of the currency today issued a call for the condition of all national banks at the close of business on Friday, Sept. 15.

BROWN CARACUL

Brown caracul has never been shown much before, but on account of the prevalence of brown this season it is advanced as one of the novelties.

NEWS EVENTS IN PICTURES

Naval Officer Would Divorce Her?

Lieutenant Bradford Barnett, United States Navy, is said to have started suit for divorce in the New York courts against Julia Sanderson (above), stage beauty. She denies she has been served with any notice.

A Pair of Aces

Eddie Rickenbacher, daredevil auto racer and America's big "ace" in the World War, beaming on his bride-to-be, Mrs. Adelaide F. Durant.

Kemal Pasha In The Field

First picture of Mustapha Kemal Pasha, victorious Turkish leader, mounted and directing his troops as they drive the Greeks from the whole coast of Asia Minor and menace Constantinople.

Overcome that itching rash and enjoy skin health

Decide now to rid yourself of eczema, ringworm or any other equally tormenting skin trouble from which you are suffering, by using Resinol Ointment, because:—

It stops itching almost instantly—
Cools inflammation at once, and promotes the return of skin health—
Contains nothing that could injure or irritate the tenderest skin—
Is a doctor's formula and has been prescribed by physicians for nearly 30 years.
Can be obtained from your nearest drug store at small cost—one jar good for many treatments.

Resinol Soap is an invaluable aid to Resinol Ointment, and its daily use for the toilet and bath is sufficient to keep most complexions clear, fresh and glowing. The ideal soap for the family.

RESINOL

Ask for the Resinol products today

Hamden Wins

HAMDEN, O., Sept. 18—For the second time since school started this month, the Hamden High school defeated the McArthur High school team. The game was played at the Vinton county fair at McArthur. The regular pitchers for the Hamden team were unable to play and after Wilbur, a regular catcher, tried his hand pitching, give up, after 5 runs 5 runs had crossed the plate in the first inning, Graves, a second baseman finished the game. Much credit is due him as this was his first game to pitch. Eutsler and Harris deserve much credit for their base running and offensive work. With the score 13 to 12 in the ninth inning, and two outs Sprague of McArthur tripled, but was left stranded on third when Captain Robbins grounded to Graves, ending the game. Score by innings:

Hamden ....010 040 422—13
McArthur ....520 000 122—12

Batteries: Wilbur, Graves, Eutsler and Wilbur; Ward, Robbins and Worley.

Struck out: By Graves 5, by Ward 5.

Three-base hits: Harris and Sprague.

River News

Monday, Sept. 18, 1922.

STATIONS	Flood Stage Feet.	Height of river Feet	Change since last report.	Precipitation in last 24 hours Inches
Franklin	17	0.4F	-0.3	
Lock No. 7 ..	30	10.1F	-0.2	
Pittsburg	22	7.1F		
Dam No. 13 .		6.0F		
Zanesville	25	8.0F		
Dam No. 20 .		6.5F	+0.1	
Charleston ..	30	6.7F	-0.1	
Dam No. 26 .		3.5F	+0.9	
Huntington ..	50	6.7F	+0.5	
Ashland	50	2.7F	+0.1	
Portsmouth ..	50	12.8P	0.1	
Cincinnati ..	50	10.7F	+0.7	

F. R. WINTER,
River Observer

GUNS TO RENT
50c A Day
SQUIRREL LOADS
$1 Per Box
No. 4, 5 or 6 Shot
Take a bottle of Skeete Dope along to keep 'em from biting—the mosquitoes not the squirrels

Convenes Wednesday

The Grand Jury will convene at Jackson Wednesday and will investigate a number of cases.

Season's Over

Ditched your hay kelly yet? Here's a stack of 'em discarded at New York with Miss Margaret Young atop waving the bonnet of the new season.

FLOOD, DRUGS
Roller Skates
Boys $2.40 Girls $2.60

NOTICE

STATE OF OHIO, COUNTY OF SCIOTO, IN THE PROBATE COURT
No. 16237

Frank McCurdy, Administrator Of The Estate of Albert Roseberry, Deceased
Plaintiff

vs

The Unknown Heirs of Albert Roseberry, deceased, and M. W. Kehoe
Defendants.

The heirs and next of kin of Albert Roseberry, deceased, whose names are unknown and whose residences are unknown, will take notice that Frank McCurdy, Administrator of the estate of Albert Roseberry, deceased, on the 18th day of August, 1922, filed his petition in the Probate Court of Scioto County, Ohio, alleging that the personal estate of said decedent was insufficient to pay his debts and charges of administering his estate and that he died seized in fee simple of the following described real estate, to-wit:

Situate in the Township of Porter in the County of Scioto and State of Ohio, and being all of Lots Nos. Three, Four, Thirty and Thirty-one of the Kehoe Addition to the Village of Wheelersburg, Ohio, as the same are shown and designated on the recorded plat thereof, Scioto County Record of Plats.

That M. W. Kehoe claims to hold a mortgage lien thereon for One Hundred and Seventy Dollars.

The prayer of the petition is that M. W. Kehoe be required to answer setting forth the particulars of his mortgage lien thereon and that said property be sold to pay the debts and charges aforesaid.

Said unknown heirs and next of kin are hereby notified that they have been made party defendants to said petition and that they are required to answer the same on or before the 14th day of October, 1922.

RUSSELL K. McCURDY
Attorney For Plaintiff
Aug. 21-6 Mon

To Greece

General Sir Herbert Plumer, commander of the British forces in Italy during the World War has been ordered by Britain to Greece where he will resume charge of all British subjects and property during possible uprisings.

C&O

By Ferry to South Portsmouth
In Effect Jan. 15, 1922
WEST BOUND

No.		Ferry Leaves	Train Leaves
5 Daily	.... ..	4:55 A. M.	5:35 A. M.
17 Daily	ex Sun.	7:00 A. M.	7:35 A. M.
3 Daily	.... ..	1:45 P. M.	2:15 P. M.
7 Daily	.... ..	2:13 P. M.	2:43 P. M.
101 Daily	..	10:30 P. M.	10:55 P. M.
EAST BOUND			
2 Daily	.... ..	2:06 P. M.	2:35 P. M.
16 Daily	ex Sun	3:22 P. M.	3:52 P. M.
106 Daily	.... ..	11:08 P. M.	11:38 P. M.
4 Daily	.... ..	11:45 P. M.	12:15 A. M.
8 Daily	.... ..	10:50 A. M.	11:20 A. M.

*Nos. 101 and 106 carry Pullman passengers only to Cincinnati, Huntington and Charleston. Tickets and reservations may be had at Ticket Office 816 Fourth Street. Phone 44

N&W RY.

Effective April 30th, 1922

EAST BOUND		
No. 8 Daily	....	6:00 A. M.
No. 16 Daily	....	11:55 A. M.
No. 22 Daily	....	8:00 P. M.
No. 4 Daily	....	12:15 A. M.
NORTH BOUND		
No. 3 Daily	....	3:40 A. M.
No. 33 Daily	....	6:55 A. M.
No. 15 Daily	....	3:30 P. M.
No. 29 Daily	Does Not Run West of Portsmouth	8:45 P. M.
WEST BOUND		
No. 23 Daily	....	3:55 A. M.
No. 35 Daily	ex. Sunday	7:05 A. M.
No. 37 Daily	....	2:20 P. M.
No. 25 Daily	....	3:40 P. M.
EAST BOUND ARRIVE PORTSMOUTH		
No. 38 Daily	....	10:30 A. M.
No. 26	....	11:35 A. M.
No. 36 Daily	except Sunday	8:30 P. M.
No. 24	....	11:22 P. M.

City Ticket Office, 817 Fourth St.
Phone, Bell 67, Indpt. 67

ONE DRIVER IS BURNED TO DEATH, FOUR OTHERS INJURED IN KANSAS CITY AUTO CLASSIC

Roscoe Sarles Is The Victim; Milton Wins

KANSAS CITY, MO., Sept. 18—Hospital reports today indicated probable recovery of Joe Thomas, Eddie Hearn, Jimmy Murphy and Pete De Paolo, famous automobile racing drivers, injured yesterday in a series of accidents which marked the dedication event at Kansas City's new mile and a quarter speedway.

Roscoe E. Sarles of Layfayette, Ind., internationally known, was killed when a steering knuckle broke his mount, topped the rim of the saucer and plunged 25 feet, to burst into flames as it pinned him to the ground.

Tommy Milton of St. Paul won the race, covering the 300 miles in 2:46:52.96. Harry Hartz was second by less than a minute, Frank Elliott third, Ralph Mulford fourth and Jerry Wonderlich fifth.

Thomas' left leg was broken and his body bruised.

Hearn received cuts about the body when his car turned over after breaking a front axle. DePaolo's face was injured and Murphy's eye was cut. Four mechanicians also were injured.

Speedway officials said today that it had not been determined whether Sarles was killed by the fall or whether death was due to burning.

The mechanical Pickup was thrown forty feet. His injuries are internal. The accident is said to have occurred when the racers attempted to dodge a tire thrown by Hearne's car.

Hearne was driving at a terrific rate of speed when the axle of his car broke. The accident was at a point near where Sarles had met death a few minutes before. The car apparently struck a depression in the track; skidded upon the straight-away to within 200 yards of the main grandstand, rolling over several times in its course.

Milton finished the race barely 100 feet ahead of Hartz. He took the lead at the start, rounding the first curve at an approximate speed of 110 miles an hour.

Are Pulling For St. Louis

Local fans are pulling for the St. Louis Browns to beat out the Yanks. If they can turn this trick they will win the American league pennant. Ruth and Company have very few followers in the River City.

Real Fight In Columbus

COLUMBUS, O., Sept. 18—Bryan Downey of Columbus and Jock Malone of St. Paul, middleweights, are to box 12 rounds to a decision here tonight. The bout originally scheduled for Labor Day was postponed when Malone became ill two days before that time.

Shooting At Third Or Better

By winning from the Giants Sunday, 4 to 3, the Reds have so far secured an even break on their Eastern trip. The team is hitting viciously and the players are bending every energy to finish third or better so they may cut in on the world series jack.

Wilde Matched

NEW YORK, Sept. 18—Jimmy Wilde, world's flyweight boxing champion, has been matched for a title contest to be staged in this country with Pancho Villa, Filipino, American flyweight champion.

Oh Boy! This Is One For Blood

ST. LOUIS, Sept. 18—(By The Associated Press)—The 1922 championship of the American league depended in a large measure upon the outcome of the final contest of a three game series between the New York Yankees and St. Louis Browns here today.

New York possessed the slim lead of a half game over St. Louis. Each nine has won one game, the Yankees winning Saturday 2 to 1 and the Browns yesterday.

Should New York win today, the visitors would increase their lead to a game and a half. That margin at this stage of the season, with the Browns having only nine games to play and the Yankees ten would go far in determining the ultimate winner of the championship. Should Victory perch on the Browns' banner, the locals would capture a lead of a half game. This result, it is believed, would mean that the Browns have a favorable chance to beat the New York team down the stretch, as the Yankees appear to be facing a harder schedule to the finish than the Browns.

Joe Bush was primed to hurl for the Yankees. For the Browns, the pitching selection seemed to lay between Davis, Wright of Colp. There was some speculation that Shocker would try a comeback with only one day's rest.

Baffling the hard-hitting Yankees, Pruett increased to ten the number of times he has fanned Ruth in the 15 times that he has faced him this season. The bambino has hit safely twice and walked in the other times at bat against Pruett.

St. Louis Browns Regain Lost Ground

NE WYORK, Sept. 18.—Hub Pruett's southpaw fadeaway, succeeded where Urban Shocker's veteran pitching failed and the battling St. Louis Browns were back today within a half game of the top as a result of their 5 to 1 victory over New York in the second game of the "little worlds series." The final contest between the rivals was played today with Joe Bush, Huggins' premier mound ace, and possibly Vangilder, who turned in a brilliant game against Boston last week, as the pitching opponents.

Ken Williams, of the Browns, and Babe Ruth, of the Yankees, both demonstrated their favorite art in the second game, the former slashing out his 38th homer to break a tie for the major league lead with Rogers Hornsby of the St. Louis Cardinals while Babe busted his 33rd. George Sisler added another laurel wreath to his collection by hitting safely in his forty-first consecutive game, breaking Ty Cobb's modern mark of forty, set in 1911.

The Giants lost to Cincinnati, 4 to 3, in a battle of southpaws; Nehf and Rixey, and dropped a half game of their six game margin over the Pittsburgh Pirates who were idle.

Osborn held the Dodgers and Chicago defeated Brooklyn 6-2 in the only other national league schedule.

Summa, a Texas outfield recruit, and Boone, Rookie twirler, were leading factors in Cleveland's victory over the Philadelphia Athletics 4 to 2. Dauss was hit hard and Washington downed Detroit 6-2 while a batting rally in the sixth produced the runs that gave Boston a 3-2 decision over the White Sox.

Fullerton Beats Lucasville

The Fullerton Giants romped all over the Lucasville warriors Sunday afternoon, the Kentuckians experiencing little trouble in taking the combat, which was played at Lucasville.

The contest went but seven rounds and the final count was 12 to 6. Runyon pitched good ball for the home team, but the work of his companions was off color, especially the infield, which cracked badly, piling up numerous boots, which allowed the invaders to gain the decision. "Rooster" Smith, who started pitching for the visitors, was swatted with considerable vigor on a couple of occasions and finally was driven to cover, Dowdy replacing him.

400 Fast Steppers On Columbus Track

COLUMBUS, O., Sept. 18— Four events were scheduled for today's opening grand circuit racing program at the Columbus Driving Park, the beginning of a two weeks meet with 39 events calling for a total sum of $66,700 in stakes and purses.

The meet will bring more than 400 horses to the Columbus track, followers of the sport said today.

Six starters participate in today's feature event. The King stake for 2:08 pacers. They were Charley Sweet, D. W. Maloney, Flo Patch, Dover Boy, Wrack and Minnie Williams. The horses review futurity trot for two year olds has 12 entries.

The 2:18 pace and the 2:11 trot will complete the program.

Offer Reward For Pop Bottle Heaver

CHICAGO, Sept. 18—B. B. Johnson, president of the American League today offered a reward of $1,000 for the arrest of the person that injured Lawson Witt, New York American League outfielder, by throwing a pop bottle at the player in Saturday's game with St. Louis.

The reward offered by Mr. Johnson is to be paid by him personally and is to be added to the $550 reward offered by the Browns and the St. Louis rooters' club.

In offering the reward, Mr. Johnson reiterated his determination to stop the abuse of players and umpires in American league ball parks.

HONUS AND BRIDDY ENJOY CHAT

While on his way home from Oneonta, N. Y., where he managed a real ball club this summer, Al. H. Bridwell stopped off in Pittsburgh to shake hands with his old friend, Honus Wagner. In their day they were the peer of all shortstops, and of course they enjoyed an animated chat. Wagner is taking life easy in the Smoky City and Briddy has no worries here. They were not only good ball players, but husband their resources and today they have little to worry them.

Rarden Wins

The Rarden nine scothered the McDermott aggregation under a 12 to 3 score Sunday afternoon, the Champs easily plucking off the victory by hammering the output of Meyers, of the Vulcan team, Portsmouth, who was on the hill for the invaders, while Weaver, the Rarden southpaw, was in fine form and curbed the enemy at every turn.

The first three rounds were scoreless, but in the fourth the Champs broke loose with their war clubs and put over a brace of tallies. The rest of the way was a parade with the visitors bringing up the rear of the procession.

Carl Clark and Everett Bleckman led the attack, the former clipping off three hits, including a triple and thelatter secured two safe blows, one a double.

Briddy Plays On New Course

Al H. Bridwell was a visitor to the Old Road Golf Course near Friendship Sunday and took his first crack at a golf ball. He made several very long drives and staged a match game with R. E. Lewis. Briddy likes the game and will be a frequent visitor to the new course.

NATIONAL

REDS TRIM GIANTS

NEW YORK, Sept. 18—The New York Giants outhit Cincinnati Sunday, 12 to 8, but were unable to solve Rixey's southpaw shots in the pinches and lost to the Reds 4 to 3. The Giants bunched five of their drives in the sixth inning when they scored all of their runs, a sensational catch checking the rally. The Reds won the game in the eighth scoring two runs on a triple by Daubert, Rousch's fielder's choice, a pass to Fonseca and a sacrifice by Hargrave. Score:

NEW YORK	AB.	R.	H.	PO.	A.	E.
Bancroft, ss	5	1	3	1	3	0
Rawlings, 2b	4	0	2	5	4	0
Frisch, 3b	4	1	1	1	5	0
Meusel, lf	4	1	2	3	0	0
Young, rf	4	0	2	1	0	0
Kelly, 1b	4	0	1	12	0	0
Cunningham, cf	4	0	2	1	0	0
Snyder, c	4	0	0	3	4	0
Nehf, p	3	0	0	0	2	0
Shinners, x	1	0	1	0	0	0
Totals	37	3	13	27	18	0

xBatted for Nehf in eighth.

CINCINNATI	AB.	R.	H.	PO.	A.	E.
Burns, rf	5	0	1	3	0	0
Daubert, 1b	4	0	1	14	1	0
Duncan, lf	3	1	1	0	0	0
Rousch, cf	2	2	0	5	0	0
Fonseca, 2b	3	0	1	2	4	0
Hargrave, c	3	1	2	2	1	0
Pinelli, 3b	3	0	0	0	2	0
Bohne, ss	3	0	0	1	4	1
Rixey, p	3	0	2	0	3	0
Totals	30	4	8	27	16	1

Cincinnati	000	002	020	—4		
New York	000	003	000	—3		

Two base hits—Daubert, Duncan.

RAY GRIMES SHINES

BROOKLYN, Sept. 18—Ray Grimes, with a double, a triple and a home run, accounted for three of the tallies that gave Chicago a 6-to-2 victory over Brooklyn Sunday. Osborne pitched shutout ball up to the ninth, when an error by Terry, Wheat's single and Myer's triple sent over two runs for the Dodgers. Score:

CHICAGO	B	R	H	O	A
Statz, cf	5	0	0	4	1
Hollocher, ss	4	1	1	2	4
Terry, 2b	4	1	0	2	4
Grimes, 1b	5	1	3	8	1
Friberg, rf	3	1	1	3	0
Heathcote, rf	0	0	0	1	0
Miller, cf	4	1	2	1	0
Krug, 3b	3	0	0	2	0
O'Farrell, c	2	1	1	3	1
Osborne, p	4	0	0	1	1
xFitzgerald	0	0	0	0	0
Totals	34	6	8	27	12

BROOKLYN	B	R	H	O	A
Olson, 2b	4	0	1	3	2
Johnston, ss	3	1	0	2	3
T. Griffith, rf	4	0	1	5	0
Wheat, lf	4	1	2	4	0
Myers, cf	4	0	2	6	0
Mitchell, 1b	4	0	0	6	1
High, 3b	4	0	0	0	4
Hungling, c	3	0	0	1	0
Smith, p	2	0	1	0	2
Decatur, p	0	0	0	0	1
xxB. Griffith	1	0	0	0	0
Totals	33	2	7	27	13

xBatted for Friberg in ninth.
xxBatted for Smith in eighth.

Chicago	200	000	040	—6		
Brooklyn	000	000	002	—2		

Two base hits—Grimes, T. Griffith. Three base hits—Grimes, Myers. Home run—Grimes.

AMERICAN

DAUSS PROVES EASY

DETROIT, Sept. 17—Washington found Dauss easy Sunday and defeated the Tigers, 6 to 2, while Mogridge held Detroit's hits well scattered and received good support. Score:

WASHINGTON	AB	R	H	PO	A
Judge, 1b	4	1	2	8	1
Harris, 2b	5	2	2	6	7
Rice, cf	5	1	2	3	0
Goslin, lf	5	0	2	2	0
Brower, rf	5	0	0	2	0
Lapham, c	4	1	1	1	1
Peck, ss	3	0	1	5	4
Lamotte, 3b	3	0	0	0	1
Mogridge, p	3	1	1	0	3
Totals	37	6	11	27	17

DETROIT	AB	R	H	PO	A
Haney, 1b	4	0	1	9	0
Jones, 3b	3	0	1	0	1
Cobb, cf	4	0	0	3	0
Veach, lf	4	0	0	4	0
Foth'gill, rf	4	1	1	1	0
Cutshaw, 2b	4	0	3	5	5
Rigney, ss	3	1	1	1	2
Bassler, c	2	0	0	4	2
Dauss, p	2	0	2	0	1
Oelson, p	0	0	0	0	1
*Flagstead	1	0	0	0	0
**Woodall	2	0	1	0	0
xManion	0	0	0	0	0
Totals	33	2	10	27	12

*Batted for Bassler in seventh.
**Batted for Dauss in seventh.
xBatted for Oelson in ninth.

Washington	004	010	010	—6		
Detroit	000	010	001	—2		

Two-base hits: Rice, Fothergill.

RECRUIT WINS FOR TRIBE

CLEVELAND, Sept. 18—Summa, a recruit from the Texas League, featured Sunday's Cleveland 4-to-2 victory over Philadelphia by driving in Cleveland's first run and starting the winning rally in the eighth. Hasty and Boone pitched even-up ball, but Harris, who pitched the eighth inning after Hasty had given way to a pinch hitter, was ineffective. Score:

PHILADELPHIA	AB	R	H	PO	A
McGowan, cf	4	1	1	3	0
Perkins, c	5	1	1	0	0
Walker, lf	4	0	1	2	1
Hauser, 1b	4	0	3	10	0
Miller, rf	4	0	1	5	0
Galoway, ss	4	0	1	1	3
Dykes, 3b	2	0	2	1	1
Schoer, 2b	4	0	0	2	4
Hasty, p	3	0	0	0	2
Harris, p	0	0	0	0	0
*Welch	1	0	0	0	0
Totals	35	2	10	24	12

CLEVELAND	AB	R	H	PO	A
Jamieson, lf	4	0	1	2	0
Wamby, ss	3	1	0	2	5
Summa, rf	4	1	2	1	0
Gardner, 3b	4	1	2	0	5
J. Sewell, 2b	4	0	0	4	6
McNulty, cf	3	0	1	1	0
Wood, cf	0	0	0	0	0
McInnis, 1b	3	0	1	14	1
L. Sewell, c	4	1	2	3	1
Boone, p	3	0	1	0	1
**Speaker	0	0	0	0	0
xEvans	0	0	0	0	0
Totals	32	4	10	27	19

*Batted for Hasty in eighth.
**Batted for McNulty in eighth.
xRan for Speaker in eighth.

Philadelphia	001	000	100	—2		
Cleveland	110	000	02*	—4		

Two-base hits: McGowan, Summa. Three-base hit: Perkins.

BOSTON WINS IN SIXTH

CHICAGO, Sept. 18—A batting rally in the sixth inning, netting two runs, won for Boston over Chicago Sunday, 3 to 2. Singles by Menosky and O'Rourke and a double by Burns drove home the deciding runs. Score:

BOSTON	B	R	H	O	A
Menosky, rf	4	1	1	4	0
O'Rourke, ss	4	1	1	1	1
Burns, 1b	4	1	3	9	1
Harris, lf	4	0	1	3	0
Pratt, 2b	3	0	2	3	2
J. Collins, cf	4	0	1	4	0
Pittinger, 3b	3	0	0	0	4
Ruel, c	4	0	1	2	0
W. Collins, p	4	0	0	1	1
Totals	34	3	10	27	9

CHICAGO	B	R	H	O	A
Hooper, rf	4	0	0	4	0
Mulligan, ss	3	2	2	2	3
E. Collins, 2b	2	0	1	2	1
Sheely, 1b	3	0	0	9	1
Mostil, cf	4	0	2	2	0
Falk, lf	4	0	0	2	0
McClellan, 3b	4	0	0	1	3
Schalk, c	4	0	0	5	1
Robertson, p	3	0	1	0	1
Totals	31	2	6	27	10

Boston	100	002	000	—3		
Chicago	000	100	010	—2		

Two base hits—Burns, 3; Harris, Ruel.

How They Stand

American Association

Club	W.	L.	Pct.
St. Paul	96	55	.636
Minneapolis	84	68	.553
Kansas City	82	72	.532
Indianapolis	81	72	.530
Milwaukee	78	76	.507
Louisville	74	81	.478
Toledo	60	94	.390
COLUMBUS	58	95	.379

American League

Club	W.	L.	Pct.
New York	87	56	.608
St. Louis	87	57	.604
Detroit	76	69	.524
Chicago	72	72	.500
CLEVELAND	71	72	.497
Washington	62	77	.450
Philadelphia	58	83	.411
Boston	58	85	.406

National League

Club	W.	L.	Pct.
New York	85	56	.603
Pittsburgh	80	61	.567
St. Louis	77	63	.550
CINCINNATI	77	65	.542
Chicago	74	66	.529
Brooklyn	69	72	.490
Philadelphia	50	87	.365
Boston	47	90	.343

YESTERDAY'S RESULTS

American Association

Columbus 4, St. Paul 2 (1st game).
St. Paul 1, Columbus 0 (2nd game).
Louisville 3, Milwaukee 2.
Milwaukee 8, Louisville 0.
Kansas City 6, Indianapolis 3.
Kansas City 4, Indianapolis 3.
Minneapolis 5, Toledo 3.
Toledo 3, Minneapolis 1.

American League

St. Louis 5, New York 1.
Cleveland, 4, Philadelphia 2.
Boston 3, Chicago 2.
Washington 6, Detroit 2.

National League

Cincinnati 4, New York 3.
Chicago 6, Brooklyn 2.
No others scheduled.

New Record

TOLEDO, Sept. 18—H. Ormsby, Fort Wayne, Ind., established a new track record of 48 2-5 seconds for a mile in the 100 miles auto race which he won, negotiating the distance in one hour 32 minutes and 15 seconds.

Says Bunko

I'd hate to get caught in the Sahara Desert without a mashie niblic. Wonder what the N. Y. Boxing Commish is going to do about Tilden's title?

Otterbein's Schedule

WESTERVILLE, O., Sept. 18.—With enthusiasm running high, material fair, and veterans scarce, Otterbein College starts her football practices this week. Coach Bitner has a nucleus of six veterans about whom the pick of a score of promising men from the freshmen team of 1921 will be assembled. Captain Franklin at center, Collier at guard, Stultz at end, H. Anderson and Staats at halves, are the varsity letter men of 1921, who have reported for duty. Troup, sub-lineman, and letter man in 1919, and 1920, also are available.

The most promising new material consists of: Emmette McCarroll, Arthur Reuner, Hale Richter, Abel Ruffini, all of Canton; Rowe Anderson, of Akron; Paul Garver, of Strausburg; Reid Pierce, of Youngsville, Pa.; Frank Durr, of Marion, and Ralph Mason, of Mt. Pleasant, Pa. David Reck, a husky lineman from Greenville, O., has failed to put in an appearance to date.

Otterbein's 1922 schedule is considered one of the most difficult in years. It is:

Sept. 30.—Ohio Wesleyan at Delaware.
Oct. 7.—Hiram at Hiram.
Octo. 14.—Muskingum at Westerville.
Oct. 21.—Wooster at Wooster.
Nov. 4.—Heidelberg at Westerville.
Nov. 11.—Wittenberg at Springfield.
Nov. 18.—Ohio University at Athens.
Nov. 25.—St. Xavier at Cincinnati.

The Leaders

Here are the five leading batsmen in the National leagues:

National League

Player	G.	AB.	R.	H.	Pct.
Hornsby	298	556	125	221	.397
Tierney	105	372	52	140	.376
Grimes	121	445	90	157	.353
Bigbee	133	544	100	191	.351
Miller	111	419	52	146	.349

American League

Player	G.	AB.	R.	H.	Pct.
Sisler	132	550	124	232	.422
Cobb	126	493	80	192	.389
Speaker	124	421	85	158	.375
Hellmann	118	455	92	163	.358
Schang	111	358	43	121	.338

COBB RECORD BROKEN

ST. LOUIS, Sept. 18—George Sisler, first baseman for the St. Louis Browns Sunday broke the record established by Ty Cobb of the Detroit Tigers in 1922, when Cobb hit in forty consecutive games. Sisler singled in the sixth inning of yesterday's New York-St. Louis American game making it forty-one straight contests in which he has hit safely.

BRIDDY SELLS REAL PITCHER

Al Bridwell has the knack of always developing a real pitcher on any team he pilots. On his team at Oneonta, Owen Carroll developed into high class and has been sold to a big-league team. He won 12 games in a row for Briddy, and is a pitcher who is sure to stick in high class company, according to Briddy, who knows a boxman when he sees one.

A woman putting up preserves tells us sugar prices are uncanny.

It's "Peerless"

Serve it for dessert, or special occasions and you will be wonderfully pleased.

"Eat more Ice Cream—it's healthy"

Ask your dealer for Peerless. Made by

The Ice Cream & Bottling Company

Brown's Rally Beat Yanks

ST. LOUIS, MO., Sept. 18—Hubert "Shucks" Pruett, phenomenal young pitcher for the St. Louis Browns, held the New York Yankees to five scattered hits and struck out eight visiting batsmen and the Browns Sunday climbed back to within a half game of the leading Yankees by defeating them five to one, in the second game off a three-ply series.

Kenneth Williams took the lead among major league home run clouters by slamming out his 38th circuit drive in the eighth inning. Sisler, who had walked, was on base. Sisler cracked out a single in the sixth inning, making it the 41st consecutive game in which he was hit safely. His single broke the record created by Ty Cobb of Detroit in 1911 when Cobb hit in forty straight games.

Lawton, "Whitey" Witt, centerfielder for New York who was knocked unconscious when struck by a pop bottle, presumably thrown by a fan in yesterday's game, was back in the line-up today.

The game was at pitcher's battle between Pruett and Waite Hoyt for five innings. The Browns managed to gather several hits but not opportunely, while Pruett held the Yankees helpless.

Hoyt was touched for three runs in 7 innings and Jones, who took up the hurling duty in the eighth allowed two more markers.

New York	AB	R	H	O	A	E
Witt, cf	4	0	1	1	0	0
Dugan, 3b	4	0	1	1	1	0
Roth, lf	3	1	2	1	0	0
Pipp, 1b	4	0	1	5	1	0
Schang, c	4	0	0	6	4	0
Meusel, rf	3	0	0	1	0	0
Ward, 2b	3	0	0	4	1	0
Scott, ss	3	0	0	5	1	0
Hoyt, p	2	0	0	1	1	0
Jones, p	0	0	0	0	1	0
McMillan, x	1	0	0	0	0	0
Totals	31	1	5	24	10	0

x—Batted for Hoyt in 8th.

ST. LOUIS	AB	R	H	O	A	E
Tobin, rf	4	1	1	0	0	0
Foster, 3f	2	1	1	0	3	0
Sisler, 1b	3	1	1	10	1	0
Williams, lf	4	2	2	0	0	0
Jacobson, rf	4	0	1	3	0	0
McManus, 2b	4	0	1	0	2	0
Severeid, c	4	0	3	9	1	0
Gerber, ss	4	0	2	4	4	1
Pruett, p	3	0	0	1	0	0
Totals	32	5	12	27	11	1

New York	000	001	000	—1		
St. Louis	000	003	02	—5		

Summary: Home runs, Ruth, Williams.

Things Seen In Portsmouth

Man diked out in a heavy sweater which he wore under a palm beach suit. Can you beat it?

Six people riding home from church in a small runabout machine.

Girl wearing long skirt and many turning to peep at it much to her embarrassment.

Two men painting hilltop home and the third held the lantern.

Three couples parked on Gay street arguing it out—much to the disgust of neighbors.

Visited In Oak Hill

Mrs. Bernard McNeer of this city has concluded a visit to relatives in Oak Hill.

Boys And Girls Read This!

In order to thoroughly introduce our new loaf

Som-Mor Bread

(14c Loaf)

Which will be placed on the market Monday, we will give a brand new high grade bicycle to the boy or girl who brings us the greatest number of wrappers from this bread on Saturday, December 23.

Get busy on Monday and from then on don't allow anyone to beat you. This is going to be the best big loaf ever baked.

THE HILLTOP BAKERY

1915 Grandview Ave. Phone 311

Always On Time In Our Ice Deliveries

We know that a long wait for much needed ice may result in much loss to the housewife. So we make it a special point to be regular as clockwork in our deliveries so the ice chamber is never empty and food is never spoiled. Better have our ice service. It means no spoiled things, hence no waste.

The Stockham Company

BOTH PHONES 10

Patronize an Ice Wagon that Bears this Emblem

EDDIE'S FRIENDS — The Guy Who Craves Music At 2 A. M.

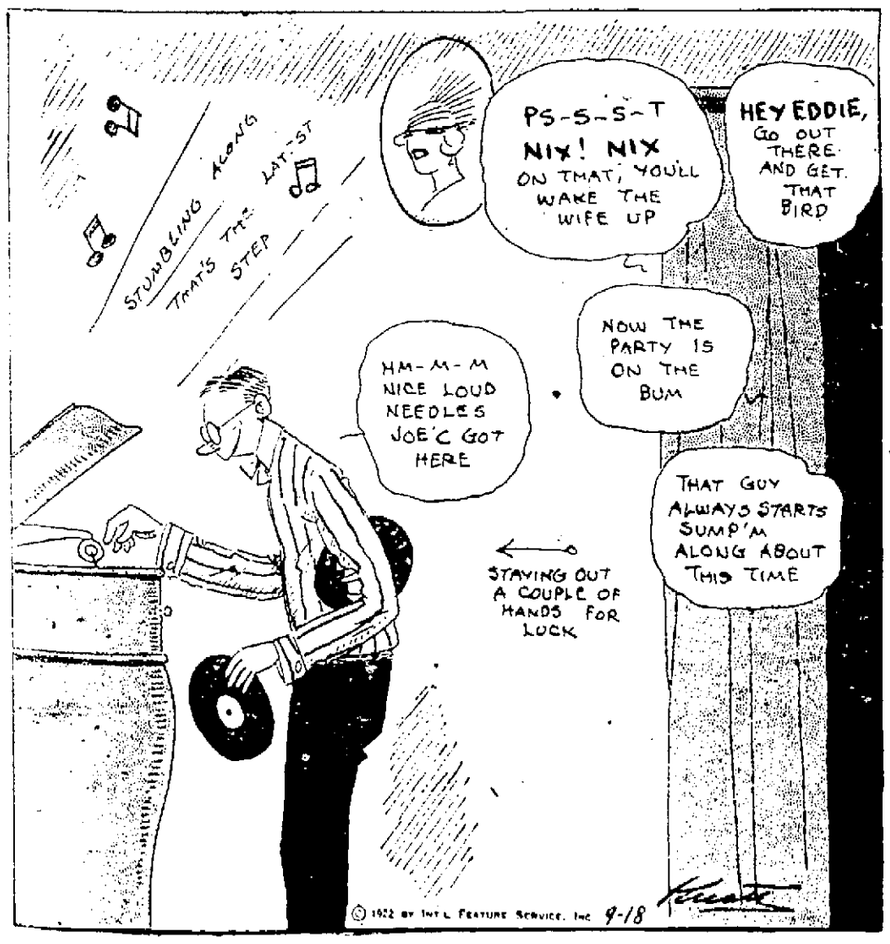

The Portsmouth Daily Times

THE TIMES PUBLISHING COMPANY

Gillbacks and Front Streets Portsmouth, Ohio

MEMBERS OF THE ASSOCIATED PRESS

The Associated Press is exclusively entitled to the use for publication of all news dispatches credited to it or not otherwise credited in this paper and also the local news published herein.

Patrons of the Sunday Sun who fail to get their paper call Circulation Department Phone 66 before 9 A. M. and a paper will be sent to you by special carrier.

Patrons of the Daily Evening Times who fail to get their papers call Circulation Department Phone 66 before 7 P. M. and a paper will be sent to you by a special carrier.

THE SAME OLD STORY

THE state was more surprised, apparently, than shocked over the revelation of atrocious cruelties perpetrated upon the inmates of the boys' reform school at Lancaster.

The report of the investigating committee reads as though it might have been taken from a Dickens story of the early nineteenth century. Juveniles were fed scant and unwholesome food, for infractions of rules put on long periods of bread and water, trussed up in chains and ropes and beaten on the bare soles of the feet.

No, there was no particular call for surprise over such barbarities occurring in an institution devoted to the care and reform of the wards of the state, though there should be a mighty shock. Such has been the experience in like institutions and such is going to be until human nature changes, which is the same as saying here and there the atrocities will be perpetrated throughout all time.

But argue not from that the world is no better. Human nature has not changed, but conduct has altered immeasureably for the better because half of the world has come to know more of how the other half live. So sincere men are striving for betterment and there are newspapers ever ready to expose evil, which latter is the best preventive of all.

THE EVER-READY HAT

PROHIBITION commissioners and chiefs met in conference, at Washington, last week, to consider the enforcement of the liquor laws.

There was much lamentations that present measures taken to that end were largely abortive and a sad half confession that the nineteenth amendment was a failure.

Perhaps, not quite that strong either but a loud lamentation that it would be a failure, unless, and notice the frequent and continuous recurrence of that unless, unless congress would appropriate more funds for enforcement. Congress has been handing out largely in constantly increasing proportion to that same plea and that same end ever since prohibition became engraft on the constitution.

But, behold the result acording to the propagandists and the high keepers of the public morals themselves. It is not to be believed, however, that the situation appertaining to the particular reformation is anywise as lugubrious as they proclaim it. Prohibition isn't as effectively enforced as it should be, nor yet as it could be, with past and present resources. There is an idea lying back in the public mind that responsibility for the largely abortive situation lies with the Anti-Saloon League. The people do not see much of a connecting line of sincerity between that organization's professions and its practices. It assumes to be the keeper of the public morals, but when it makes itself constantly obnoxious by its arrogant, officious and obnoxious intrusion in partisan politics it loses caste for such virtue as it may have. The business it has taken in hand as its superior mission is big enough to demand all its time, all its ability and all its honesty. It may aggrandize the few individuals, that dictate its policies to strike nargains on every candidate from president to coroner but it isn't furthering the cause to have it made altogether apparent that the league is being made to march in step one political party.

The people like the morals as they have given to them come straight.

ABATE THE MENACE

FREQUENT and furious complaint is heard of the manner in which the huge buses that are plied between Portsmouth and Chillicothe are monopolizing the highway. There is one particular driver, who is a veritable "road hog" and plunges along as though he were steering a veritable juggernaut, bent on crushing and killing everything. One citizen, after an experience with this fellow, registered a mighty oath that the very next night he was going out, armed with a gun, to see if a private car didn't have some rights that should be respected.

There is, we apprehend, no great likelihood of such a threat being carried out, but there is constant probability of some dreadful accident flowing from the unlawful operation of the buses as operated, and they should be, in some manner, compelled to conform to the rules of the road.

The people of Scioto county do not build expensive roads for the exclusive use of outsiders.

At the risk of being unkind we ask all generally and farmers to look at the price of wheat. Two years ago this very day the planter was getting two dollars for wheat and Harding and the rest of his merry crew were going up and down the land denouncing Wilson because his congress would not take off the fixed price. Almost everybody and the farmers more than any voted for Harding, who was going to have that $2.12 price abrogated so wheat would go to $3 a bushel. Harding was elected and the first and about the only thing his congress did thereupon or thereafter was to repeal. And sure enough wheat went to $3 for almost a day. It started down then and has been going down ever since. The Kansas farmer is getting fifty cents for it today—just what they voted for and the Ohio farmer isn't doing much better.

A couple of stills were discovered on the state game preserve in as many days. There are more to be found for the hunting and there is no law against it.

The railroad strike is about at an end and we haven't heard anyone say he was sorry of it.

All things come to an end, but there also is an exception to everything. We pray it be not the drought.

Always the women are ready and quick to serve. So, of course, the urge is only for more men to carry through Portsmouth's historical pageant.

Scientific Eye Testing

Our modern equipment and skilful examinations in every detail assure our patrons glasses especially adapted to their individual vision. Such service deserves your consideration.

837 Gallia Street. Open Evenings. Phone 162

BENNETT-BABCOCK CO.
OPTICIANS

Paris Day-By-Day

BY O. O. McINTYRE

PARIS, Sept. 18—A page from the diary of a modern Samuel Pepys: Up very betimes. Walked to The Madeline with H. Wales, the pamphleteer, in the brave sunshine and then to breakfast at Pavillon Dauphine on the Bois watching the throngs of motors and carriages.

Afterward with my wife in a gasolene buggy to Longchamps race course, the finest ever I saw, and saw too Anna Gould's home; then back to the city to meet Frank Ward O'Malley, the scrivener, and to a luncheon at which O'Malley was the guest of honor.

In the afternoon strolled among the shops on the Rue de Rivoli buying this knick-knack and that and in especial a ring for my wife which I could ill afford and the pretty shop girls' good humored at my bungling phrases.

At night my wife to the opera and I alone to the left bank of the Seine with a group of roysterers in a ramshackle open carriage and put in at several so called wicked inns which were as peaceful as a rural store. So I back to the city for my wife and to Larue to dance until sun up and to bed my poor head aching all the day.

The perfume maker in Paris is a person of distinction. Under the English system of bestowing honor, the French parfumier would be knighted. The discovery of a new odor here is hailed by press and populace after the manner of a scientific discovery in America. At lunch today I was mistaken for a celebrated perfume manufacturer and I could hear my ego purr.

One of the charms of Paris is its drives. In a few moments one is whisked from its regal splendor to some tiny village, like a Callot engraving, with hens pecking and cocks crowing before the doors. One finds pothouses for waggoners where wine trickles down the tables and old inns with creaking signboards swinging in the wind. There are little farms with their dovecotes, barns and sheepfold and old feudal castles with the stagnant water of the moats covered with duckweed. It is all hallowed by memory of the days when Monarchs went hunting and hawking over the countryside. On a road coming from Normandy toward Saint Cloud I stopped at a quaint old inn with a spreading elm in front. A pack of hounds galloped out to meet us. A curate trudging along the road dropped in to welcome us as strangers and shared a small bottle of light wine. Twenty minutes later we were back in the roar and wickedness of Paris where a bulletin board in front of L'Echo de Paris heralded in French: "Apache Crazed by Cocaine Slits Throats of Three Girls."

Monday is known as "clean-up" day in Paris. The museums and art galleries open to the public are closed for a general cleaning. The shopkeepers profit by this custom, for the tourist spends his day in the shops and he also gets his "general cleaning."

I had my little joke on one of the taxi brigands this afternoon. After a short spin I tendered a five franc note and was given change. I held it in my palm for him to take his tip. He glowered and shelled out another batch of change. The rascal was holding out. So he got no tip. He'll probably dash out now and hit some innocent American in the pistol pocket just for revenge.

The big department stores have their bargain counters on the sidewalks. In this fashion they avoid the responsibility and damage that marks the American bargain rush by passing the buck to the gendarmes. And what cute little minions of the law they are.

(Copyright 1922, By The McNaught Syndicate, Inc.)

Doc Koko's KOLUM

Time

(From The Atlantic Monthly)

They see amiss who picture Time as old,
A stooping baldpate with his wrinkled hand
Clutched on a scythe. Not so I understand
My comrade of a lifetime, who has told
This listening heart from childhood manifold
Strange stories of the past as through the land
We ran together, while the glad winds
Back from his forehead locks of youthful gold.

But these my mortal limbs may not much longer
Maintain the ardor of his quickening pace:
I find him never younger, swifter, stronger,
Singing no more of strikes and splendors gone,
But panting for the goal of his great race,
As the importunate vision sweeps him on.

—Katherine Lee Bates.

"Come, now," said the judge, "you don't really believe he meant to put your eye out?"

"No, I don't," said Pat, "but I do believe he tried to put it further in."

—Tick Talk

I asked her if she wore them, a fact which she denied; just then the wind blew harder. I knew right then she lied.—Exchange.

IF YOU ARE WELL BRED

YOU remember all wedding invitations should come from the home of the bride, even those that are for the personal friends of her husband who are unknown to her.

They should be mailed from a month to 10 days before the day set for the wedding. If the bride is an orphan they are sent out in the name of her nearest relative.

Lack of Interest

Mrs. Rose: "I think, Clarence, we had better move to another hotel."

Clarence: "Why, my dear. We are delightfully situated here."

Mrs. Rose: "I know we are, Clarence, but the people here have seen all my dresses."

What has become of the old fashioned girl who wouldn't even talk to a man over the telephone unless her ankles were well covered?

A shapely girl was Mary Jane,
She got all wet out in the rain;
Her dress so thin,
Clung to her skin—
There is no loss without some gain.

—Jonesboro Grocer

When the circus came to town, Pat had no money for a ticket. He offered his services to the circus manager for the price of admission. The manager said, "Pat, the lion died last night, and we saved his pelt. If you crawl into that till the show opens, you can see everything."

Pat got into the pelt and was led to the cage. As he was getting in he saw a huge Bengal tiger glowering at him from the farther end of the cage. "I'll not go into the cage with thot turrible baste," he shouted. Whereupon the "tiger" lifted up its head and said, "Come right in, Pat; I'm an Irishman, too."

Trouble In Big Lots

The Emporia Gazette has discovered one landlady who gets no rest at all. "Her roomers," says The Gazette, "include three high school students, a college freshman three normal freshmen, a normal senior, a railroad man, a carpenter and an insurance agent. When the high school students are not fighting and the normal senior gets tired of trying to calm down the freshmen, the insurance agent talks all night trying to sell insurance to the railroad man, while the carpenter sharpens his saws."

The Princess Threatens

The friend of a New York girl who, some years ago, became an European princess, tells of an incident in the royal household.

The friend was just entering the princess' dressing room when she chanced to overhear this colloquy between mistress and maid:

The Maid: But, madame—

The Princess: If I catch you and my husband kissing again, one of you will have to go.—Exchange.

Art Crushed to Earth

Stanislaw Szukalski, a New York sculptor, marries a Chicago girl and makes her live on a pig farm.

"Sculptoring isn't very profitable," he says, "but those who raise pigs make a lot of money."

Thus, once more, is art crushed to earth.—Washington Times.

WITH SLEEVELESS FROCKS

Beauty doctors say that the elbows may be beautified by rubbing them every night with warm cocoa butter. After the massage the elbows should be rinsed in cold water or rubbed with a piece of ice.

WHEN A FELLER NEEDS A FRIEND— —BY BRIGGS

Harmon Steagall's Body To Reach U. S. Sept. 22

Mr. and Mrs. Joseph Steagall of 1120 Twelfth street received word Monday that the body of their son, Sergeant Harmon Steagall, would arrive in New York about September 22.

It will be buried in the National cemetery, Arlington, Va. Mr. and Mrs. Steagall and other relatives and friends will go to Arlington to attend the last rites of this sterling young man, who was well known and highly respected in Portsmouth.

Sergeant Steagall was killed on Sept. 15, 1918, in a big drive in Chauteau-Thierry. He was a member of Fifteenth Machine Gun Battalion and had figured in several real battles before he died on the field of honor.

He enlisted in 1917 and spent some time with a Machine Gun Battalion at the Columbus Barracks before going overseas.

LEFT EARFUL

Winter now is coming on,
The dew has turned to frost,
But still we do possess that faith
To find the ball we lost.

RIGHT EARFUL

The series rises o'er the hill,
The flag has come to sight,
We wonder who will be the first
To stand in the line all night.

McCARTY & BROWN
Painting and Paperhanging
Phone 1356 L
1402 Ninth Street

DR. R. W. HANNA
Osteopath
Office 220 Masonic Temple
Phone 2166

THOS. ASHPAW
Plumbing and Heating
804 John St. Phone 2530

EVERETT TRUE BY CONDO

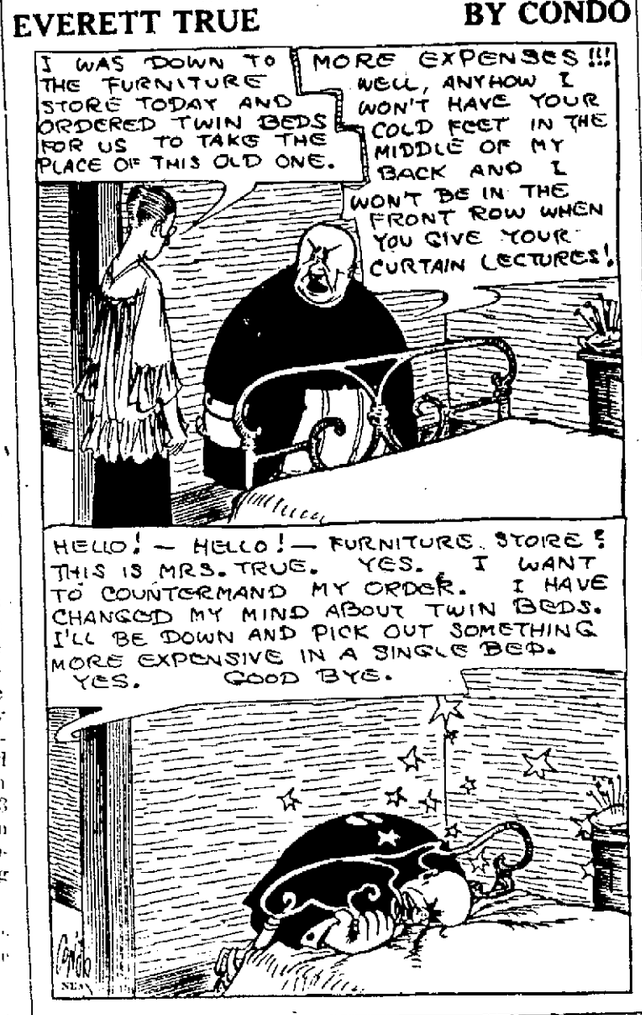

Abe Martin

Th' public hain't got enough for itself these days without takin' any sides in a strike. Valentino sideburns are all th' rage with male flappers.

Copyright Natn'l. Newspaper Service.

THE OLD HOME TOWN BY STANLEY

POLLY AND HER PALS
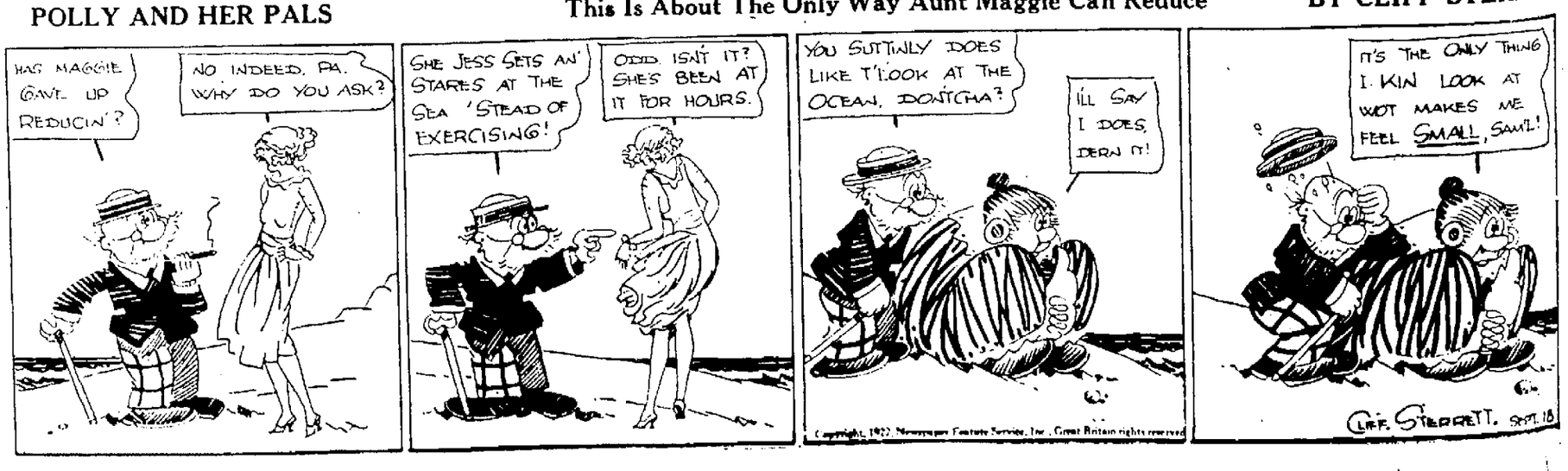
This Is About The Only Way Aunt Maggie Can Reduce BY CLIFF STERRETT